The Lion King

Piano

Arr. Tubbs

A Medley

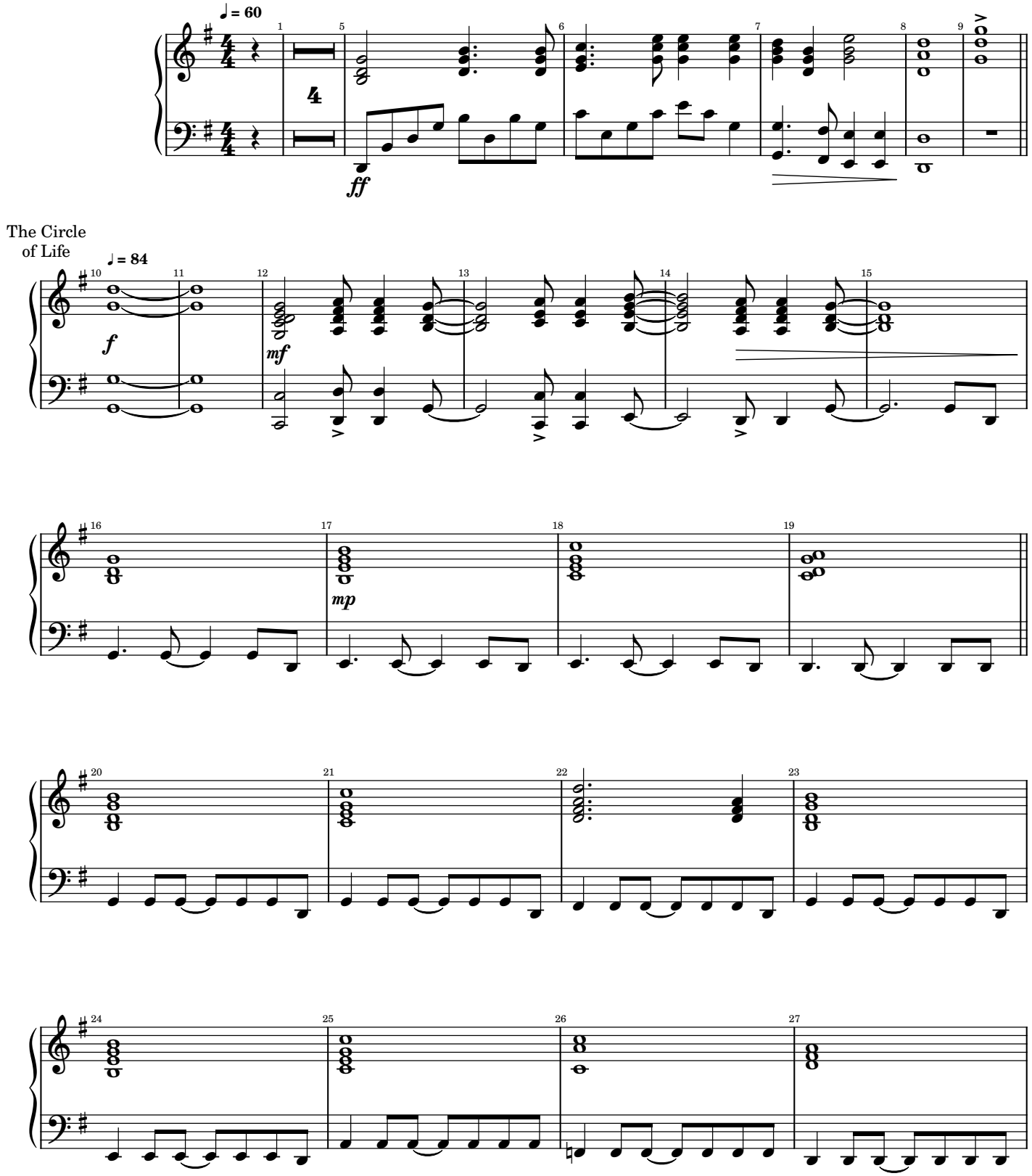

2026-03-02

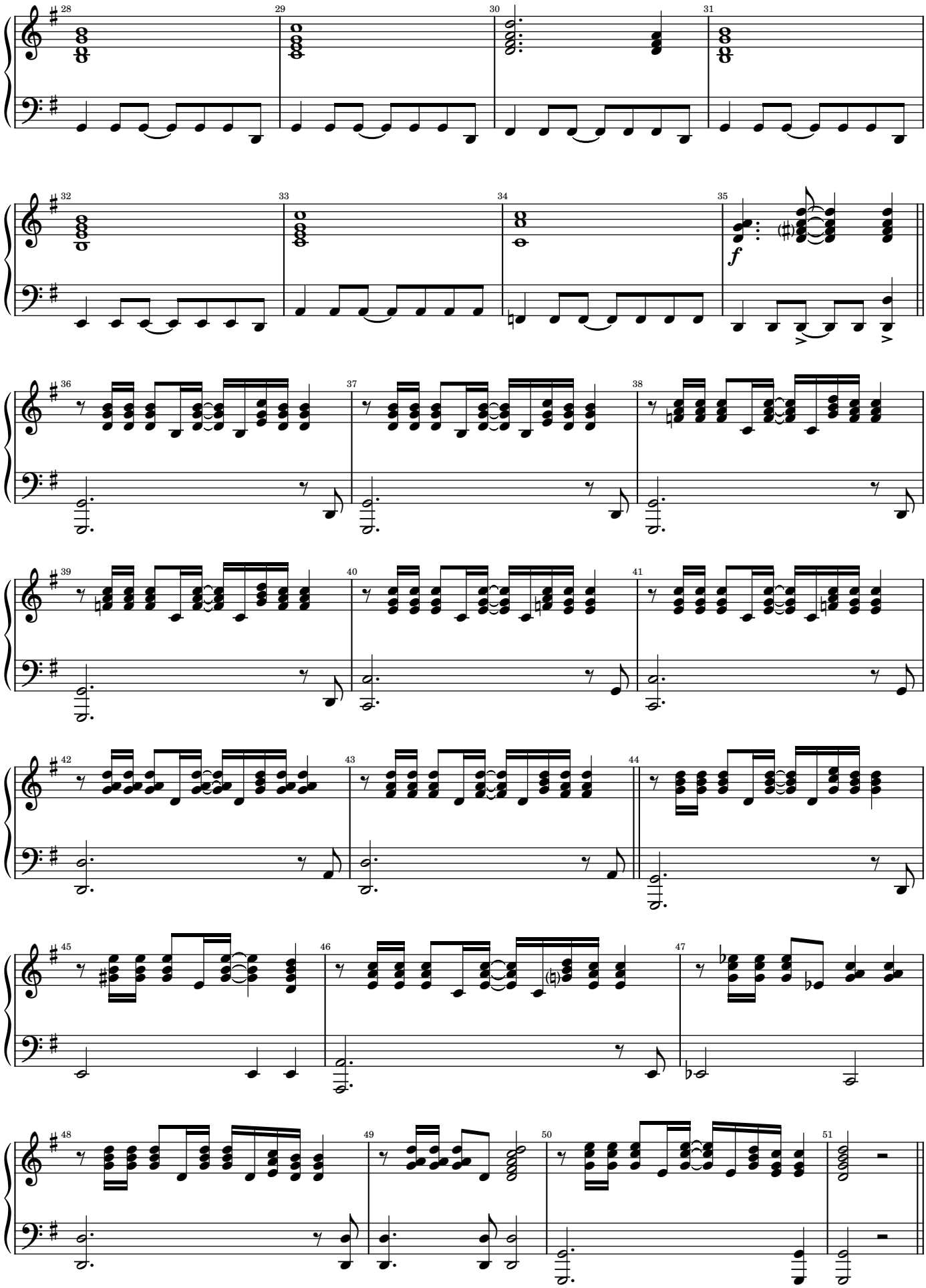

2026-03-02

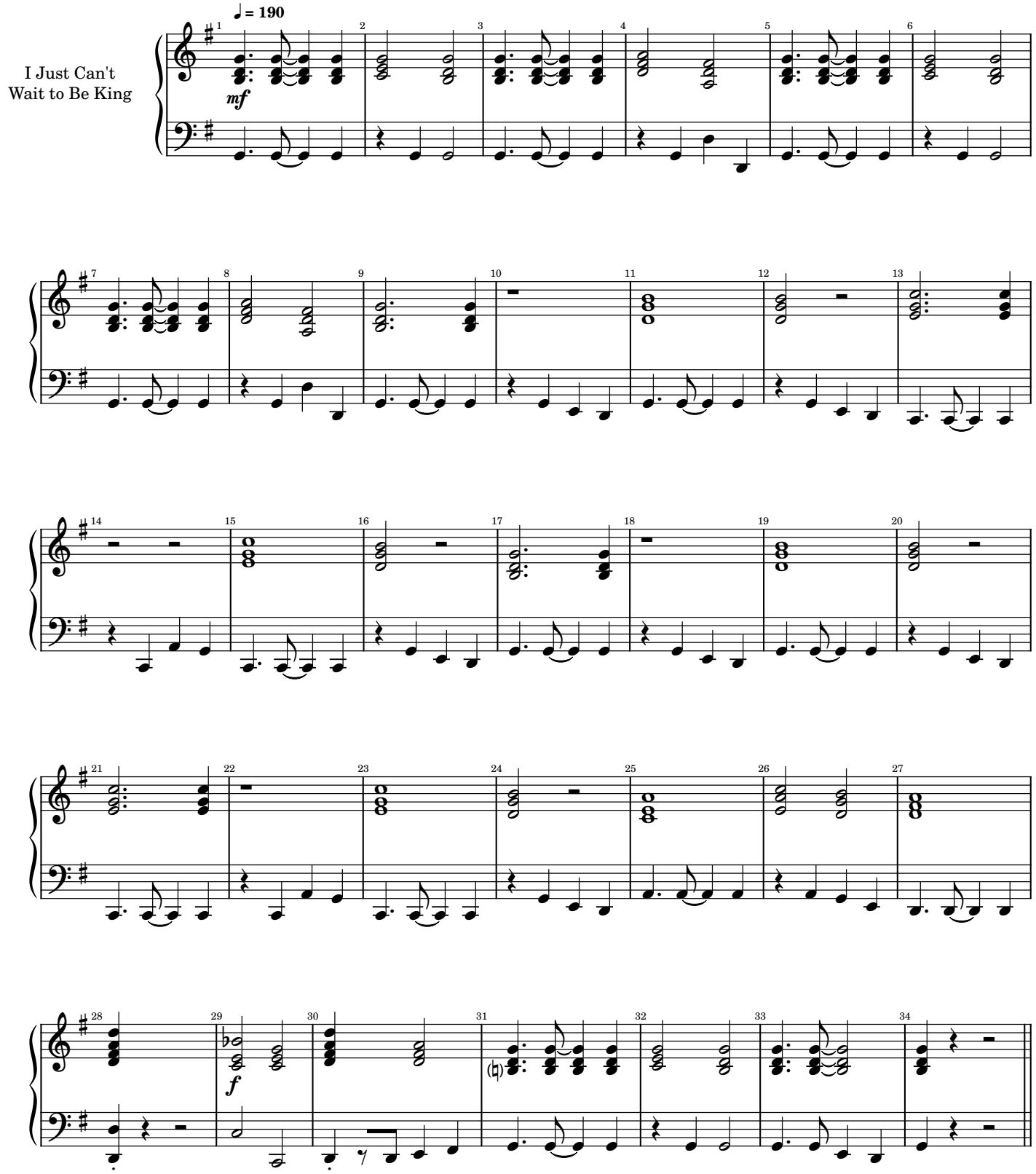
♩ = 190
I Just Can't
Wait to Be King
mf
f

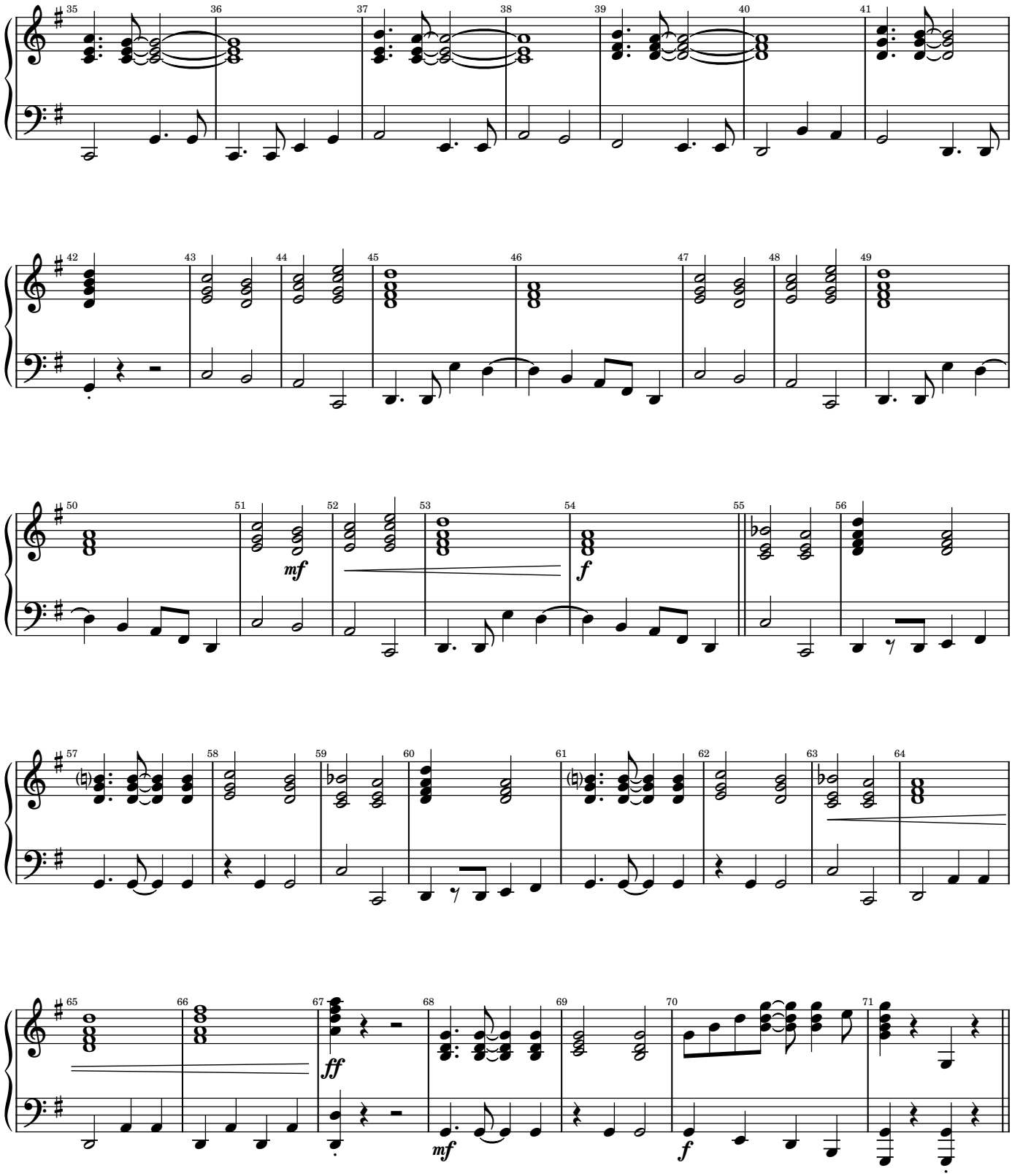
35
36
37
38
39
40
41
42
43
44
45
46
47
48
49
50
51
mf
52
53
54
f
55
56
57
58
59
60
61
62
63
64
65
66
67
ff
68
mf
69
70
f
71

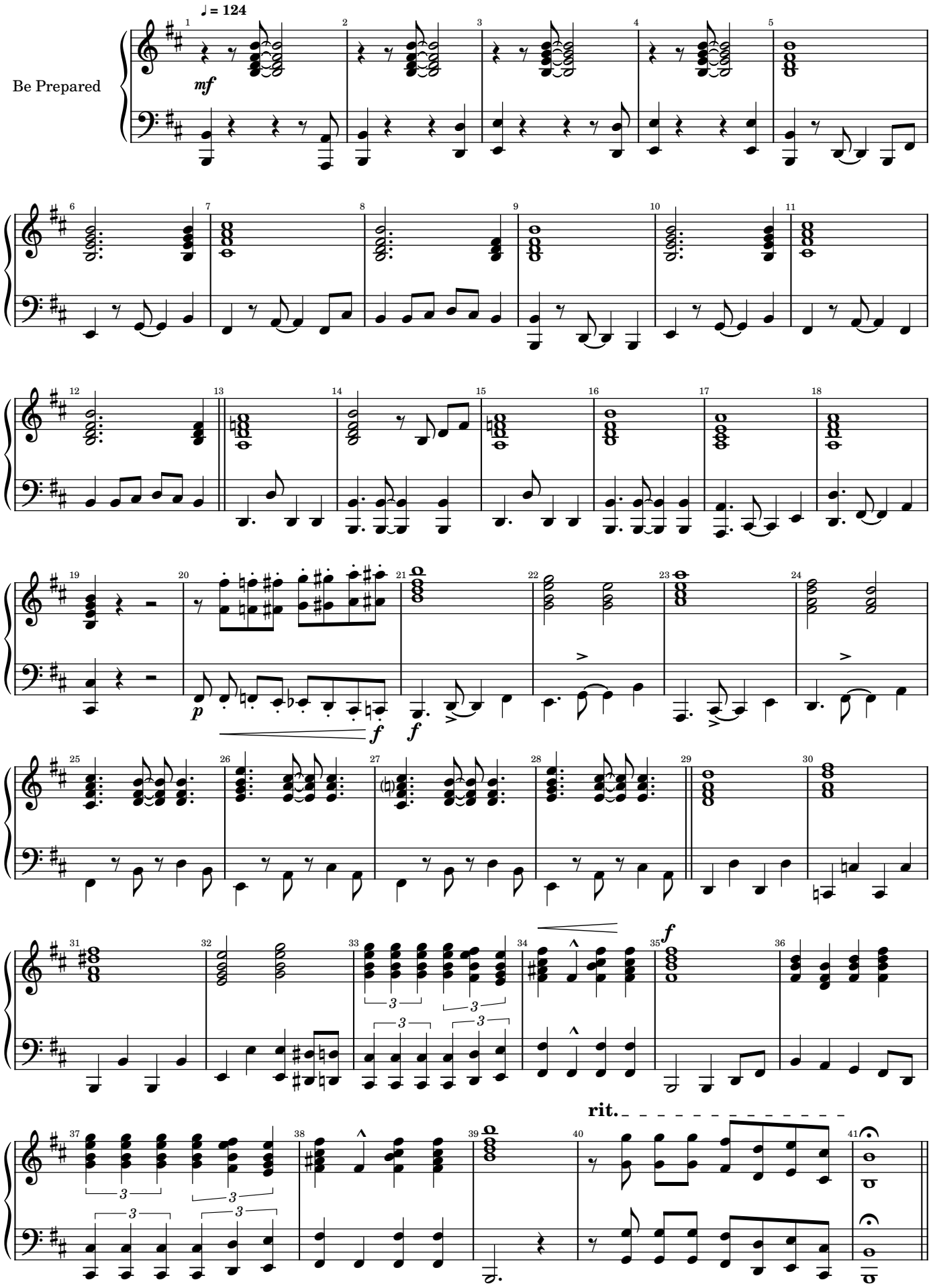

2026-03-02

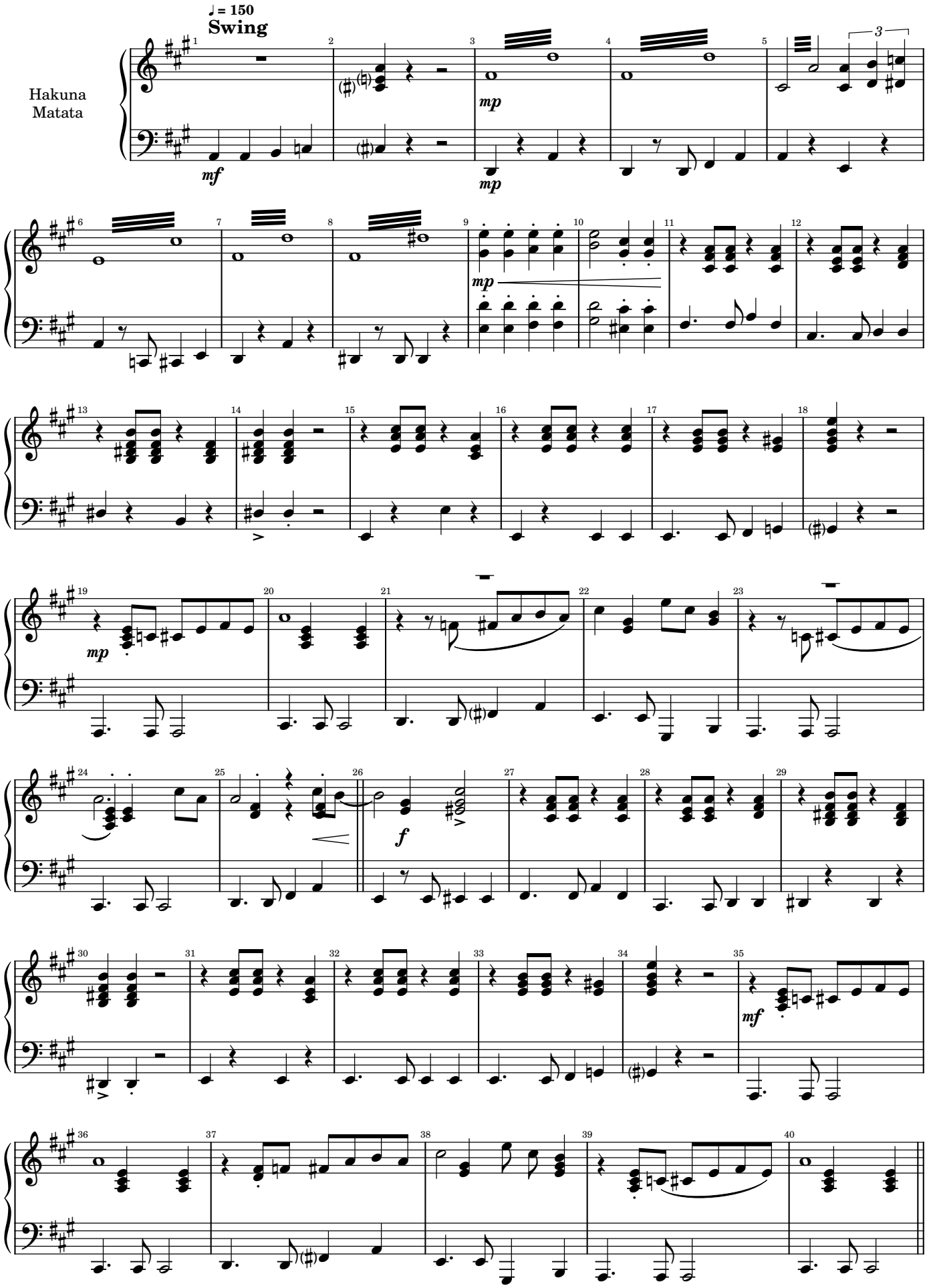

2026-03-02

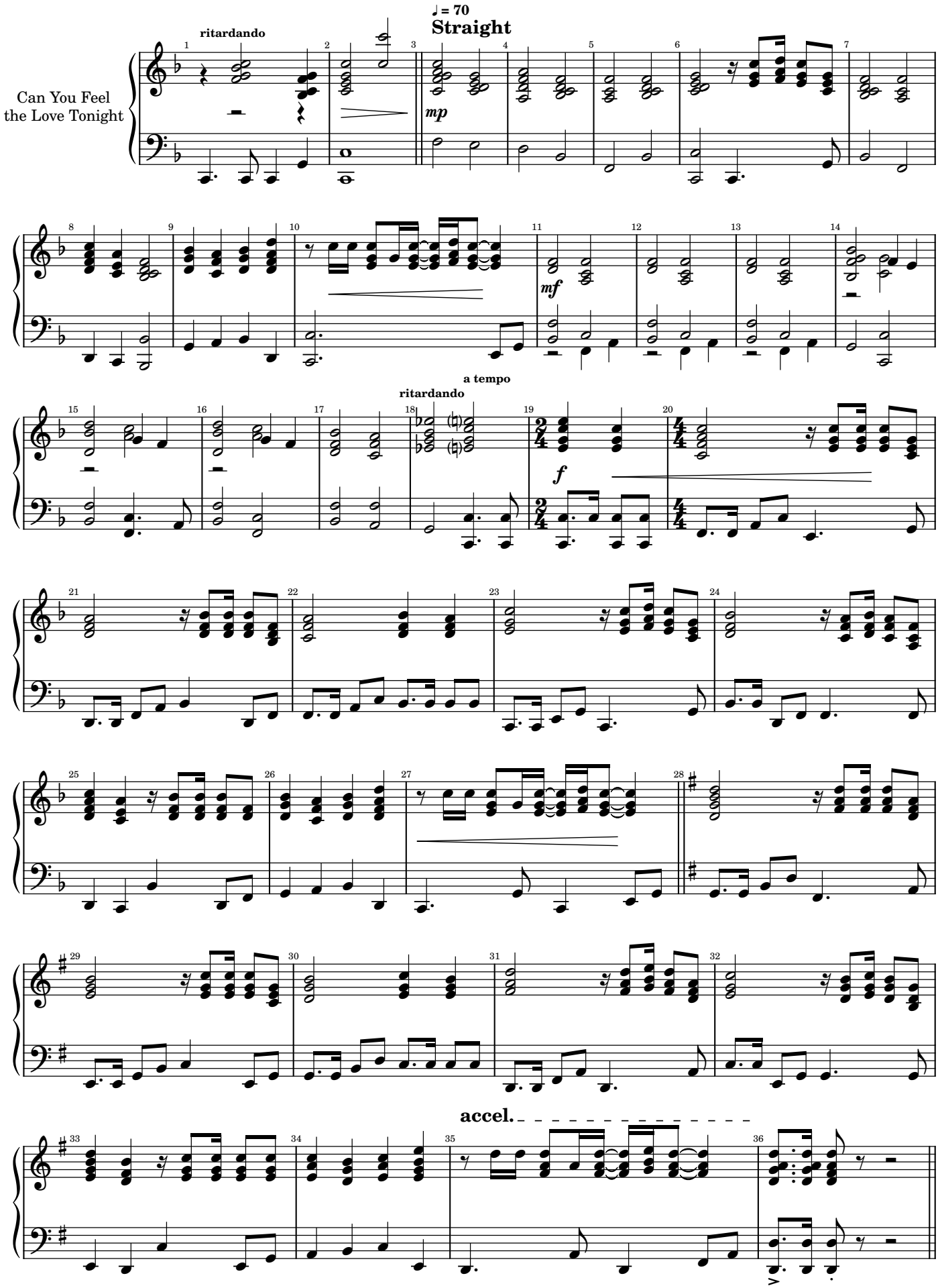
Can You Feel
the Love Tonight
ritardando
♩ = 70
Straight
mp
mf
ritardando
a tempo
f
accel.

2026-03-02

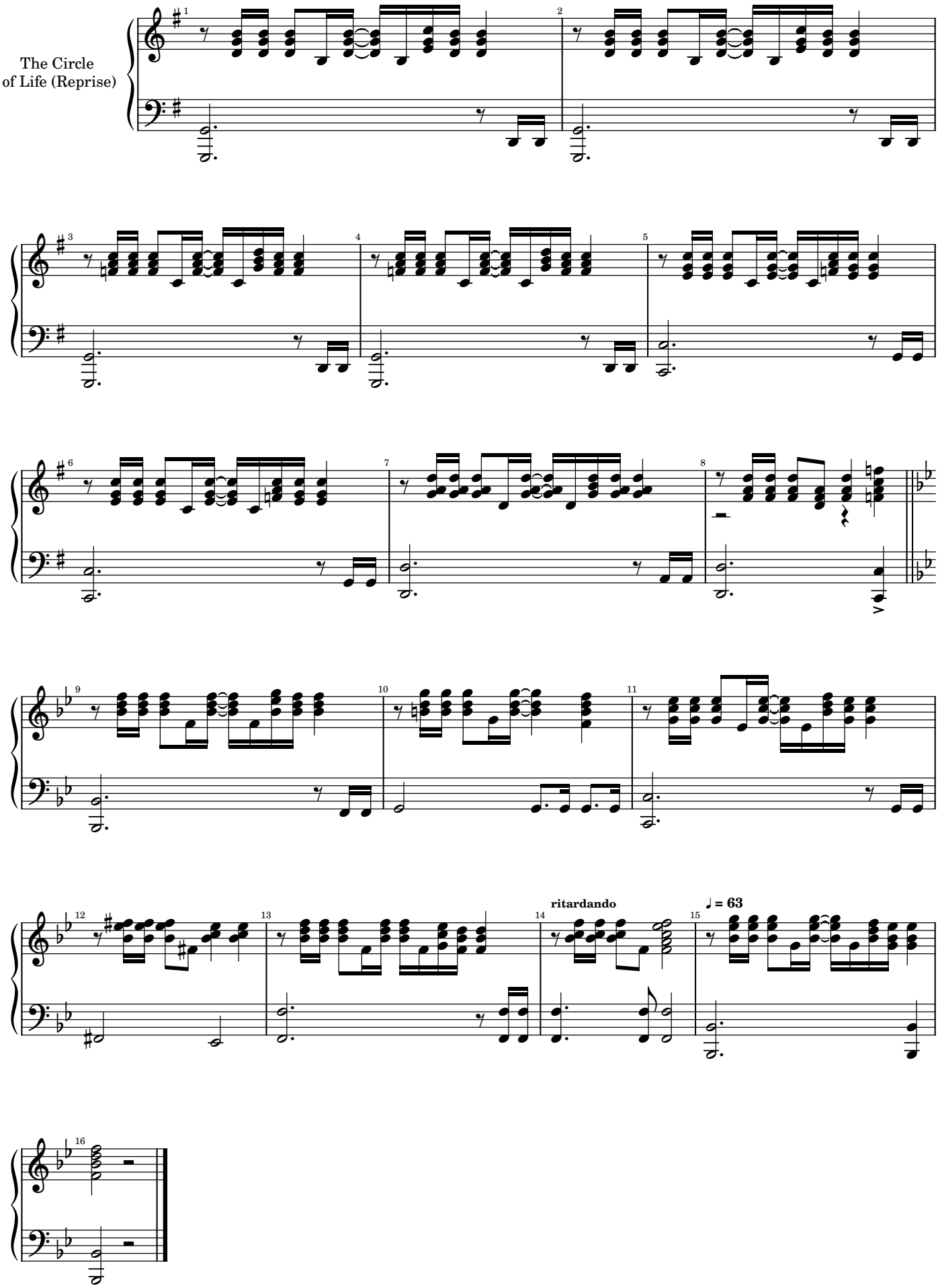

2026-03-02

Fiddler on the Roof

Piano

Arr. Tubbs

A Medley

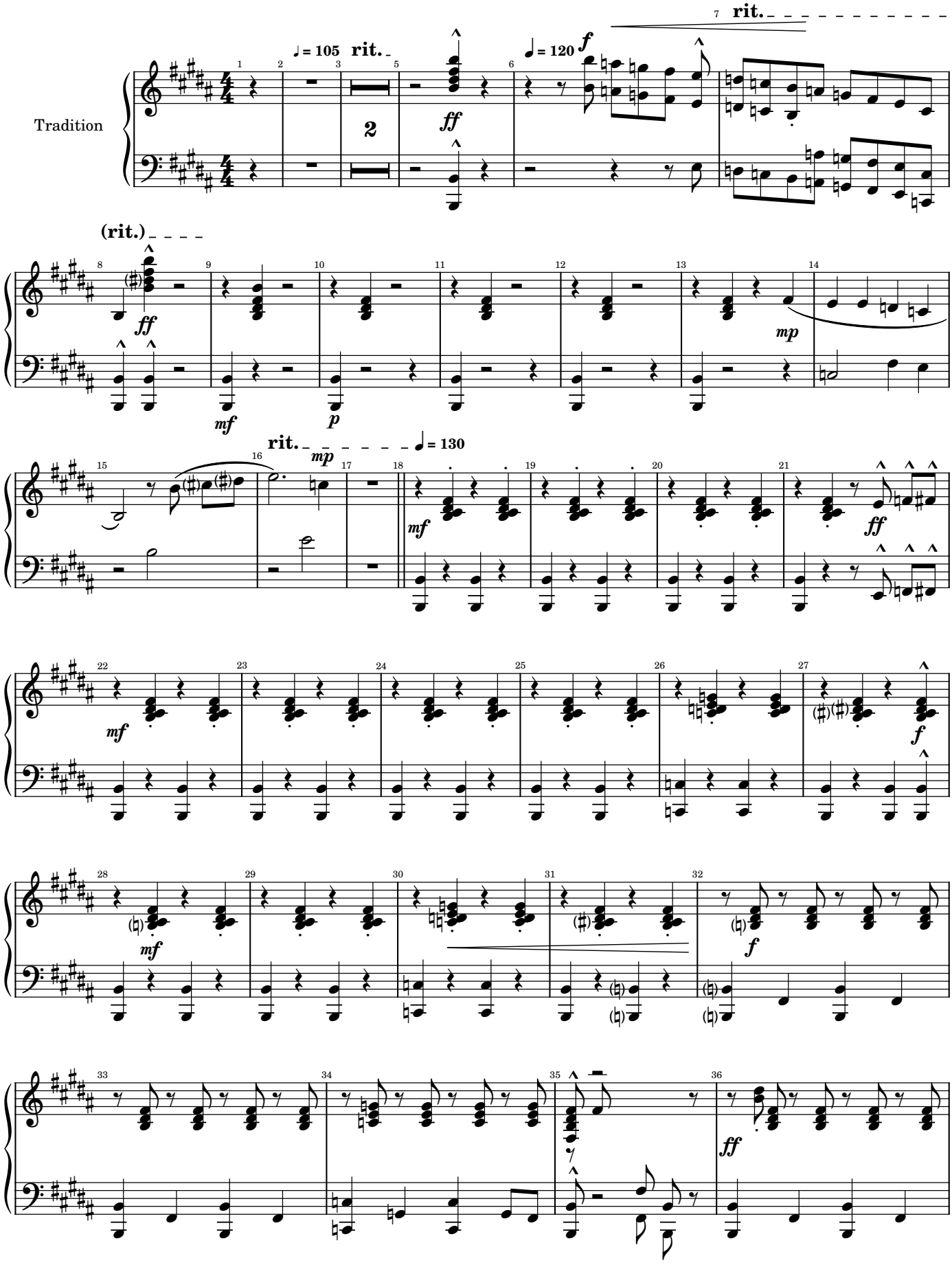

2026-02-24

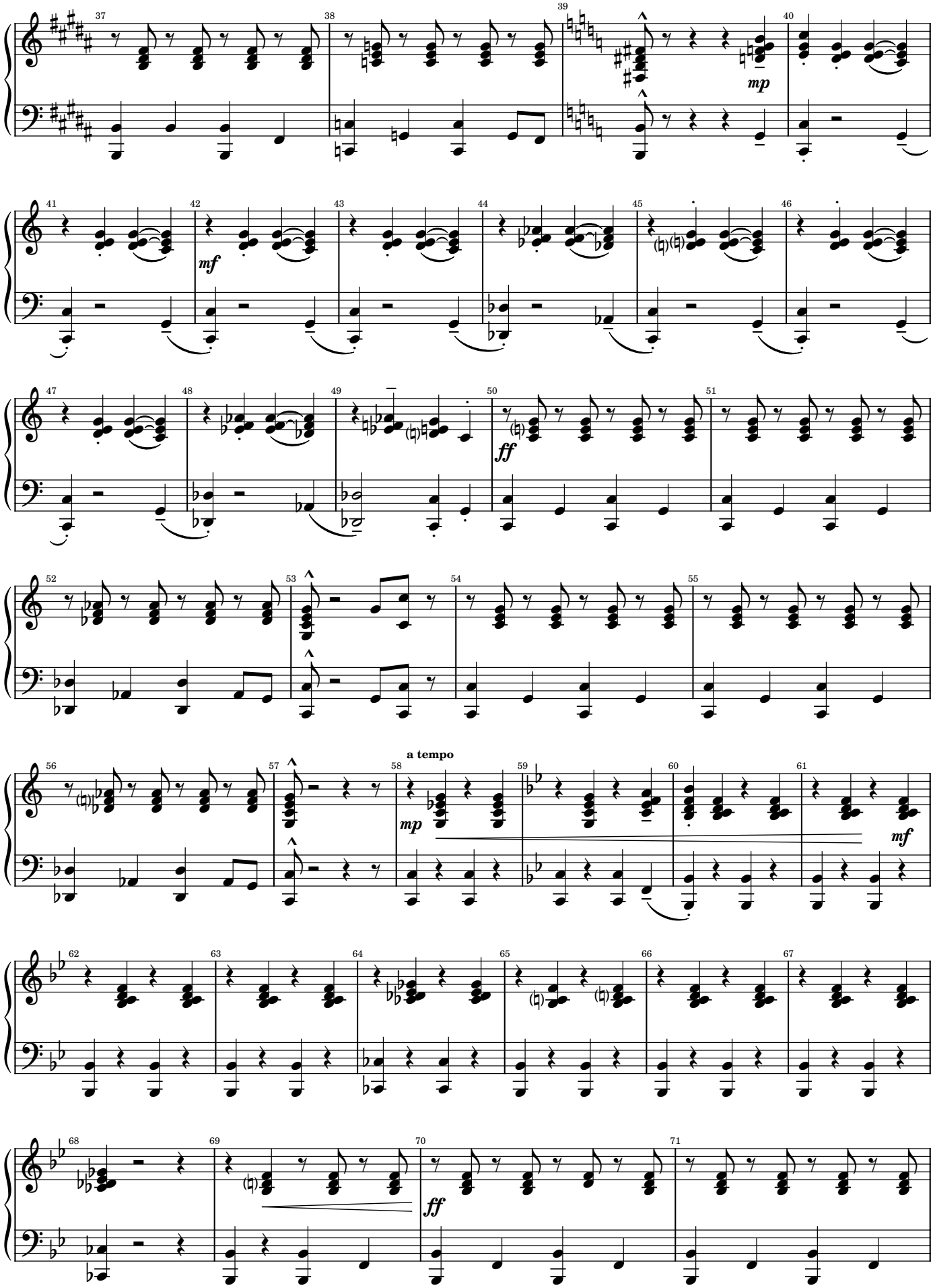

2026-02-24

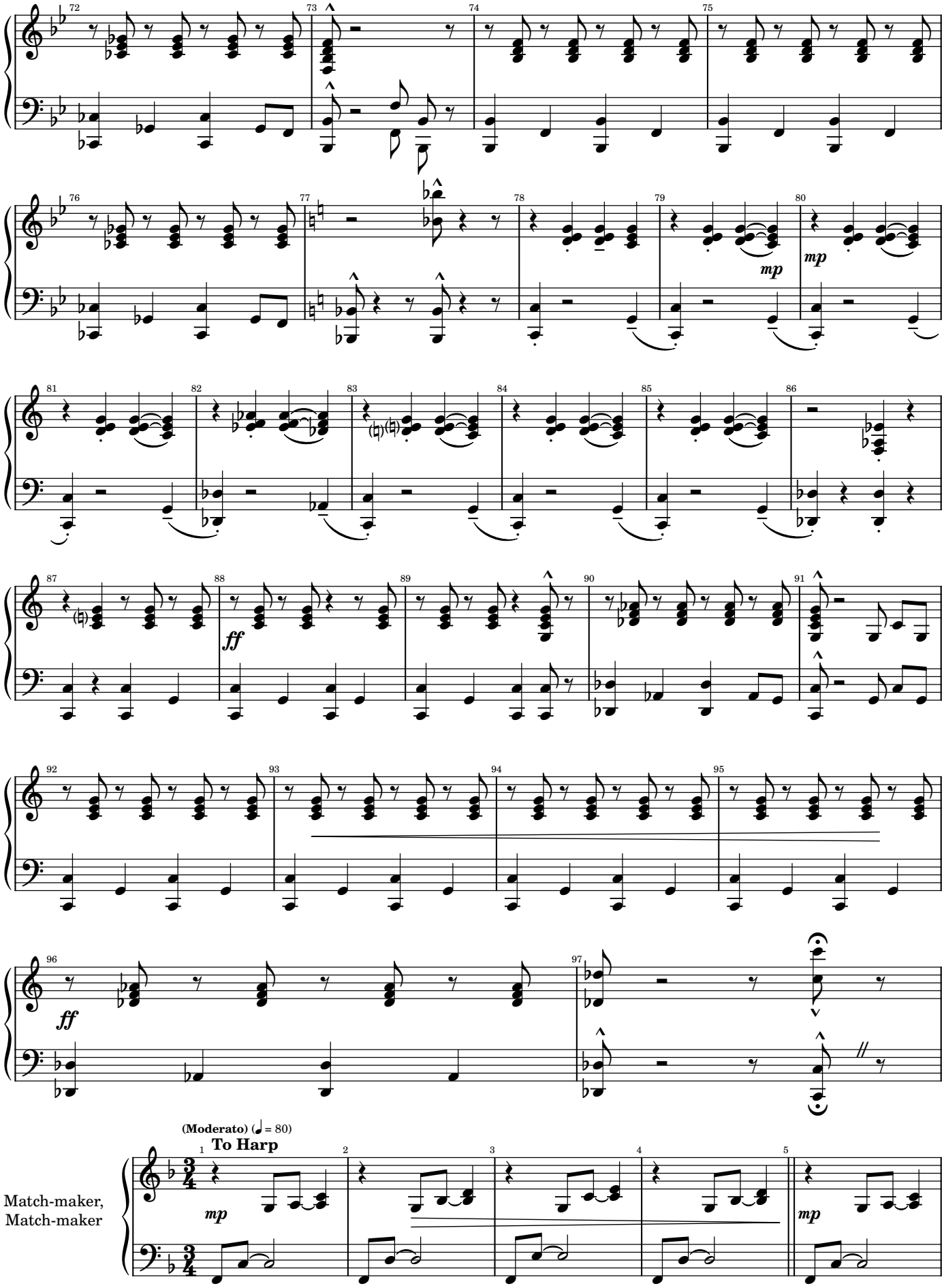
(Moderato) (♩ = 80)
To Harp
Match-maker,
Match-maker

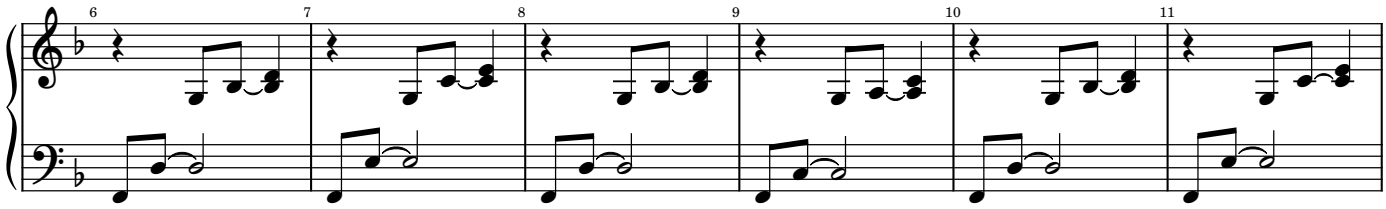

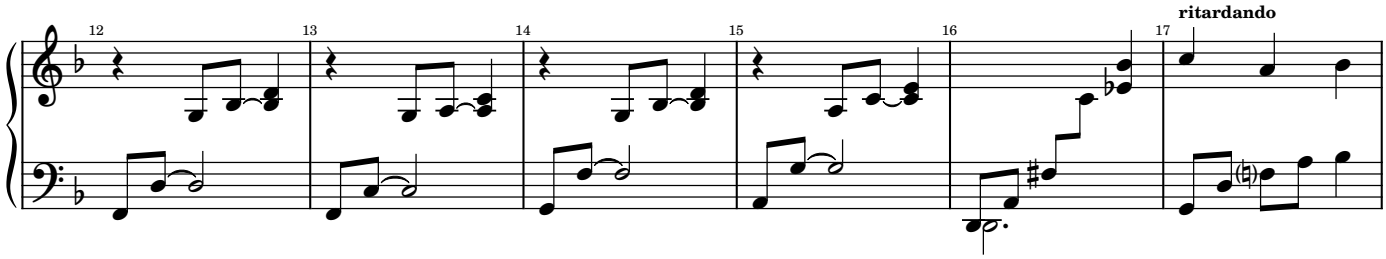
ritardando

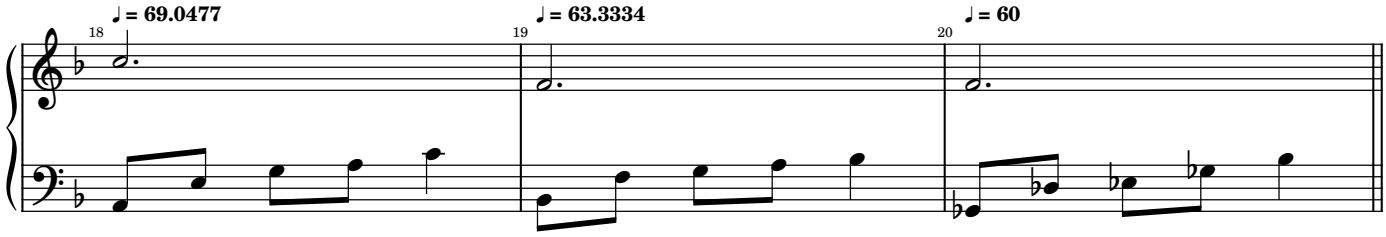
♩ = 69.0477
♩ = 63.3334
♩ = 60

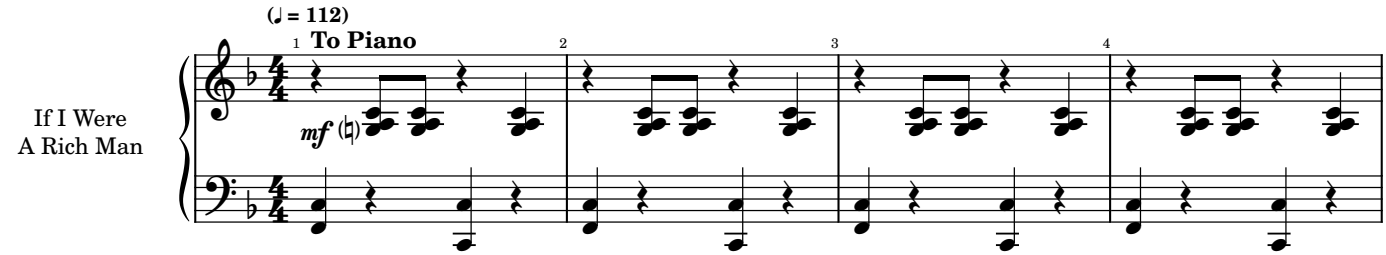
(♩ = 112)
To Piano
If I Were
A Rich Man
mf

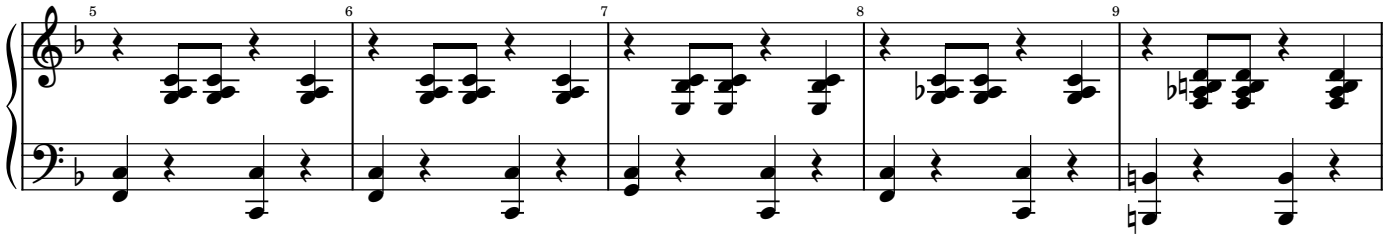

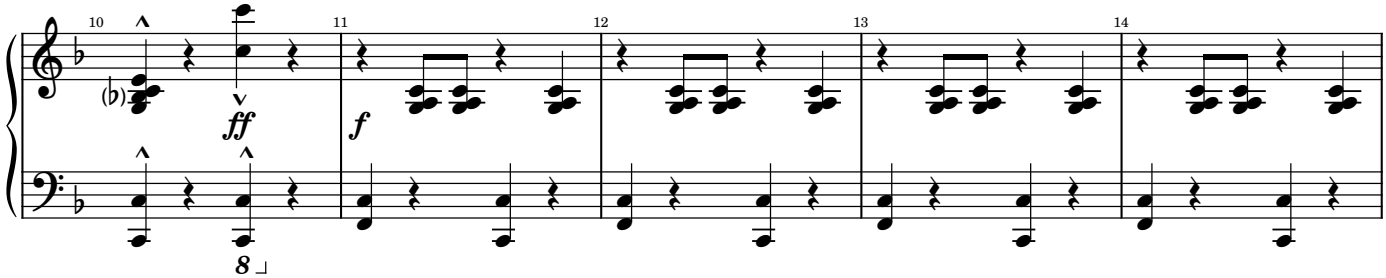
ff
f
8

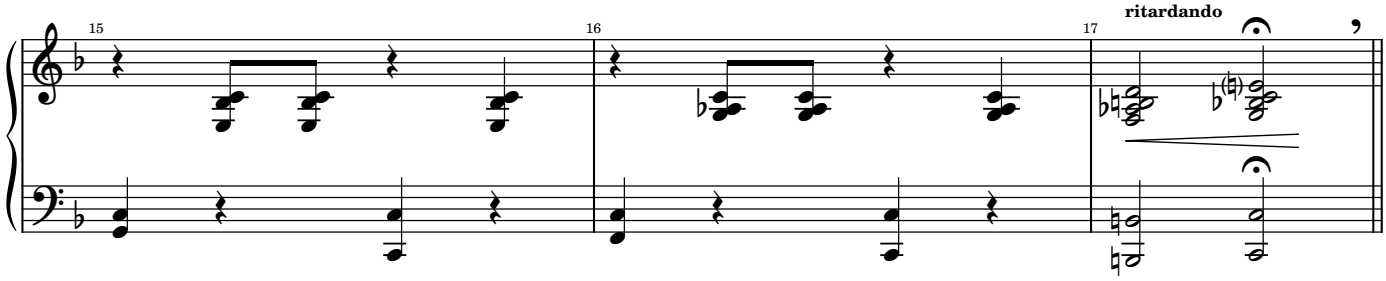
ritardando

2026-02-24

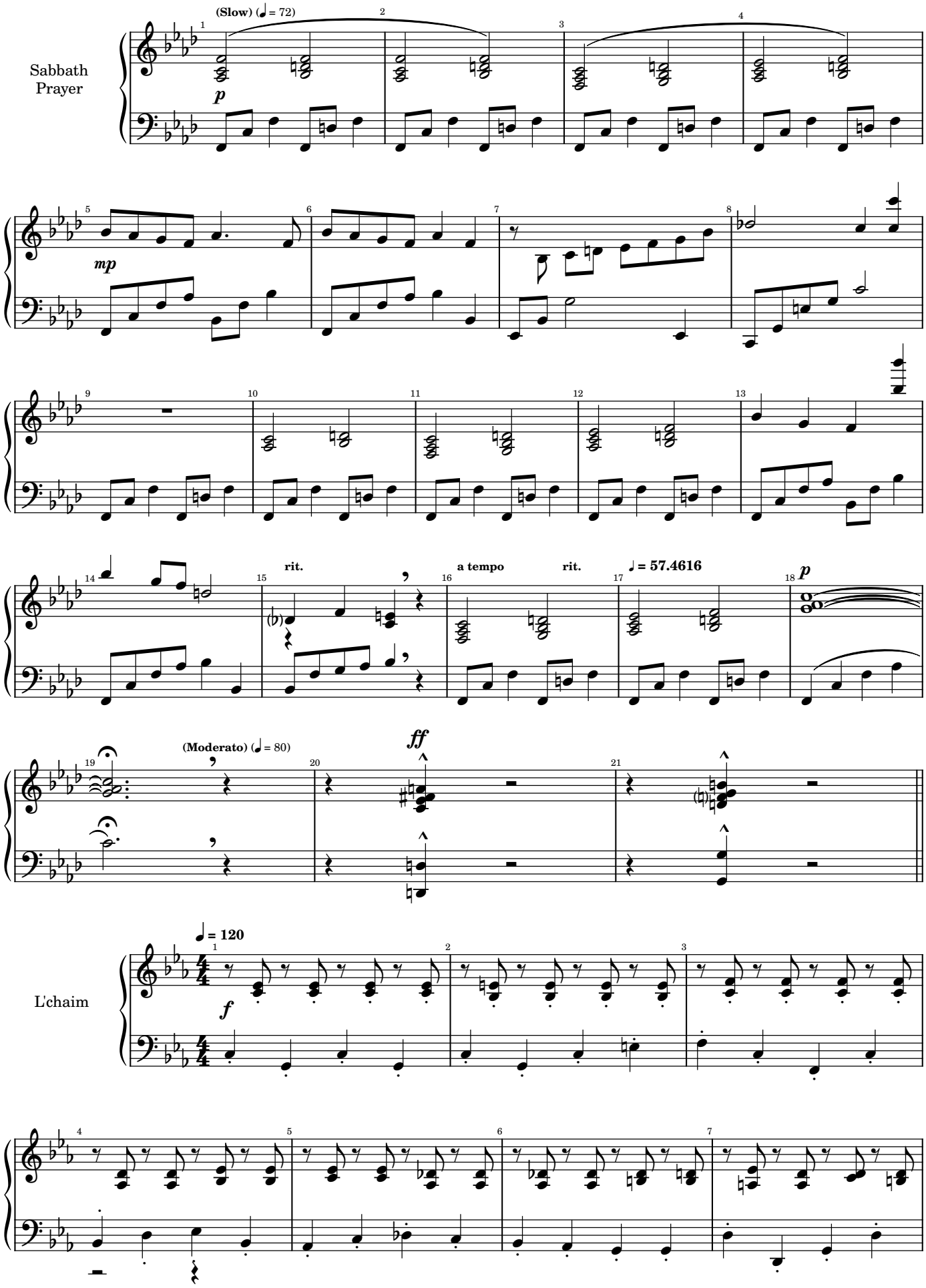
Sabbath Prayer
(Slow) (♩ = 72)
p
mp
rit.
a tempo
rit.
♩ = 57.4616
p
(Moderato) (♩ = 80)
ff
L'chaim
♩ = 120
f

2026-02-24

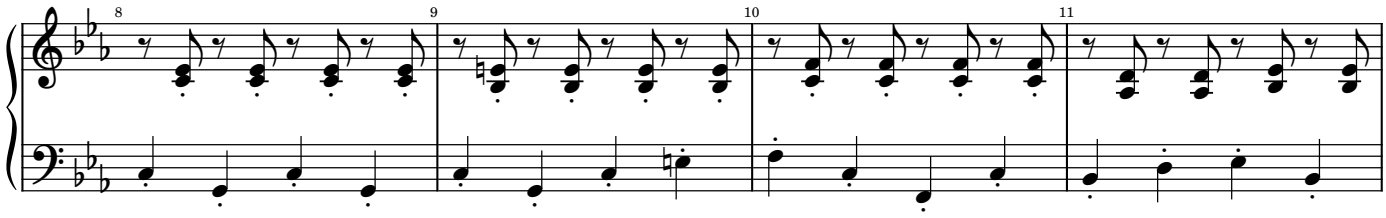

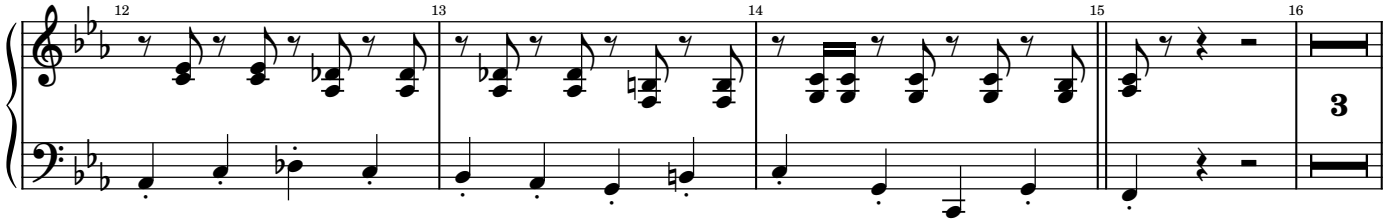

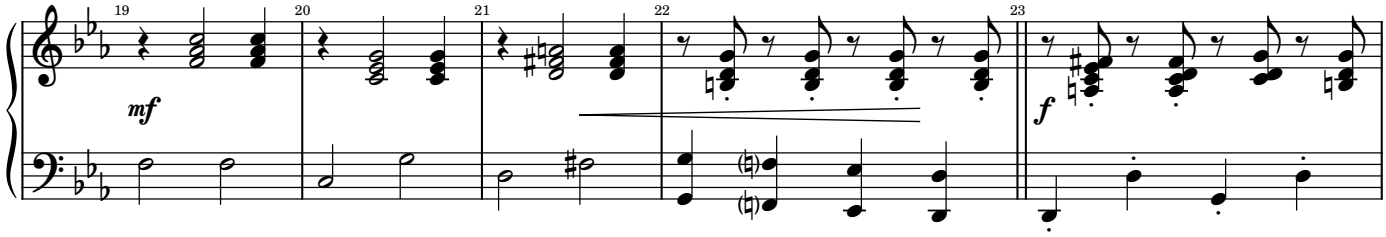

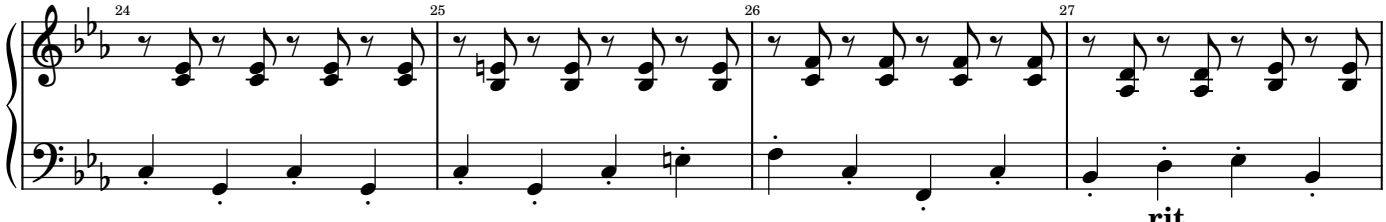

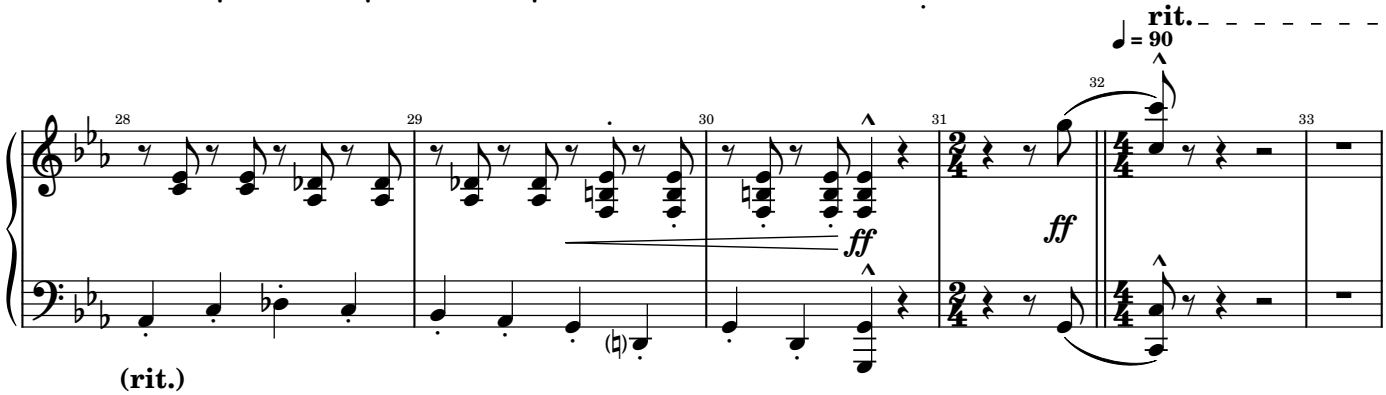

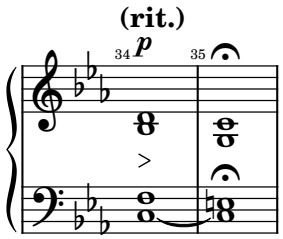

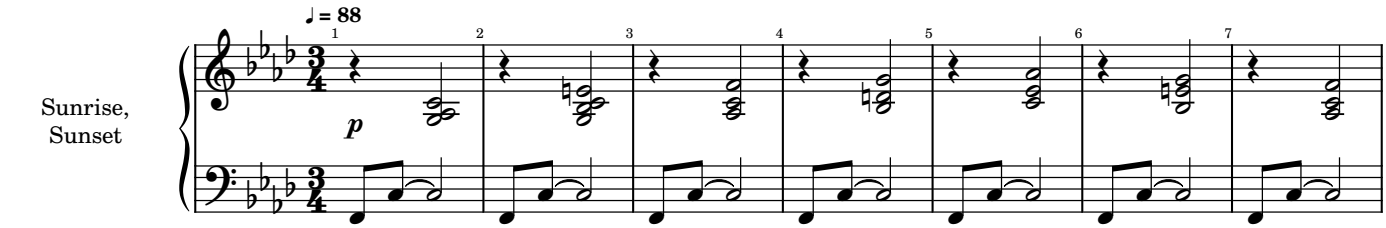

2026-02-24

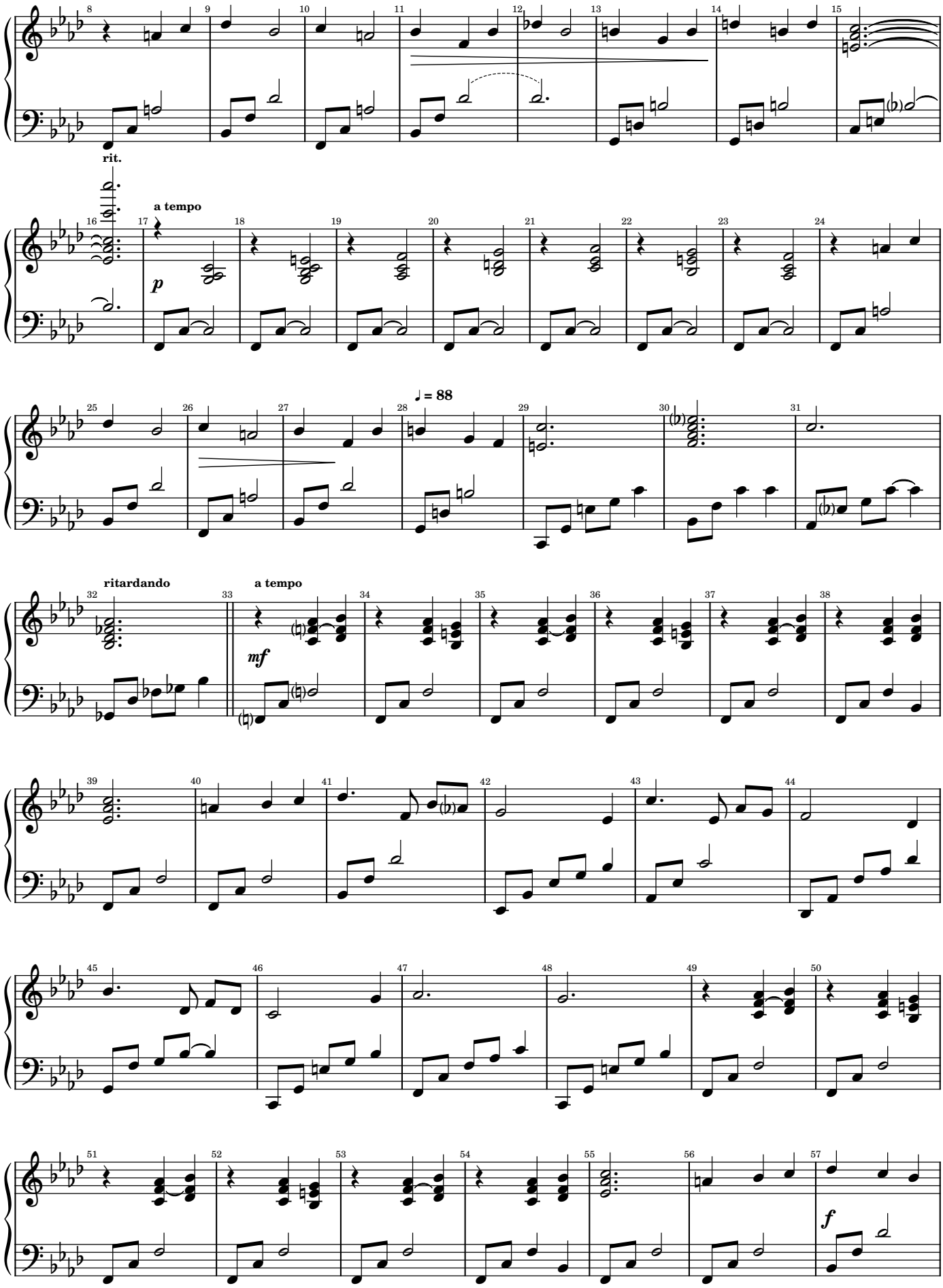
rit.
a tempo
p
♩ = 88
ritardando
a tempo
mf
f

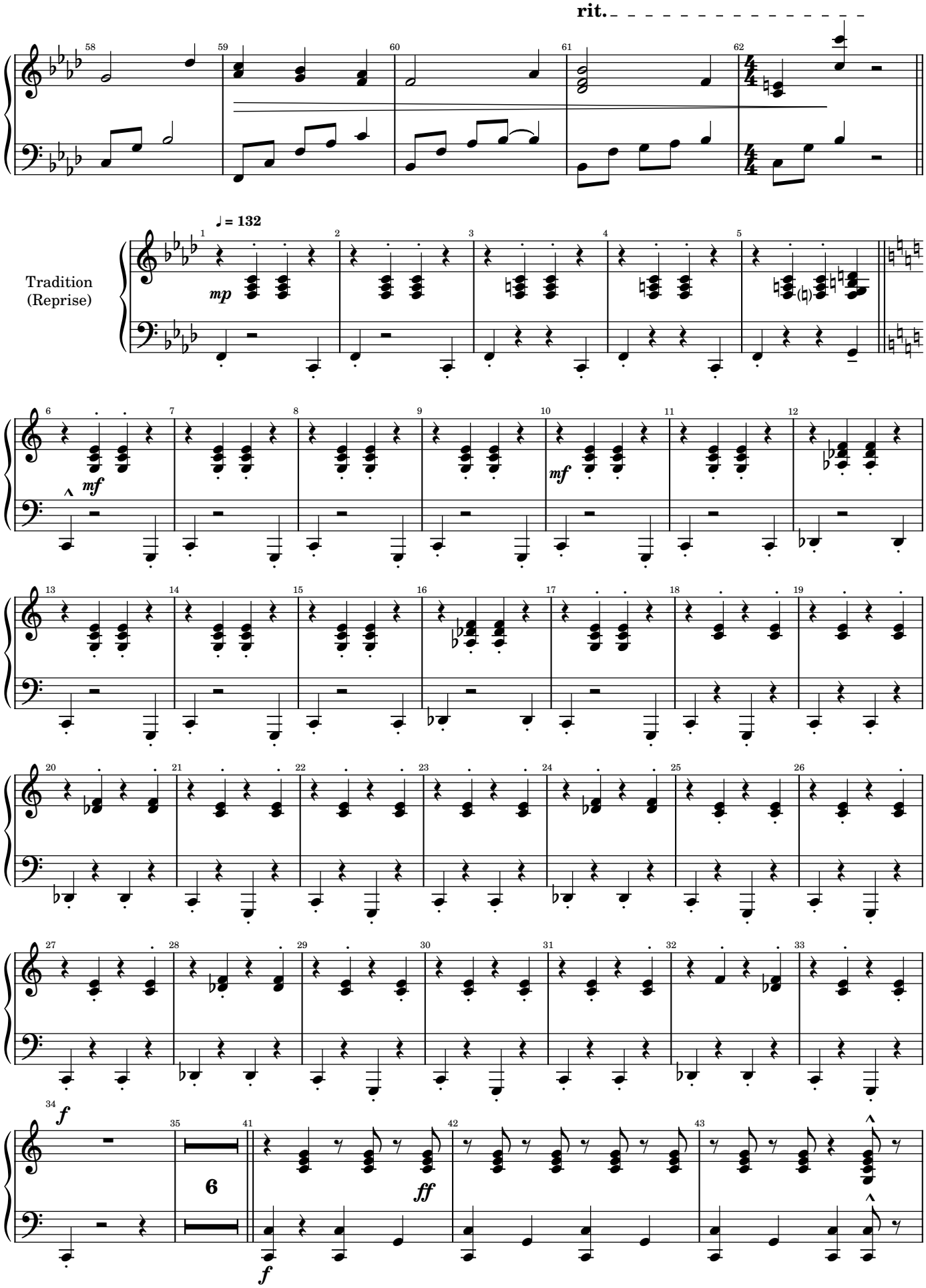

2026-02-24

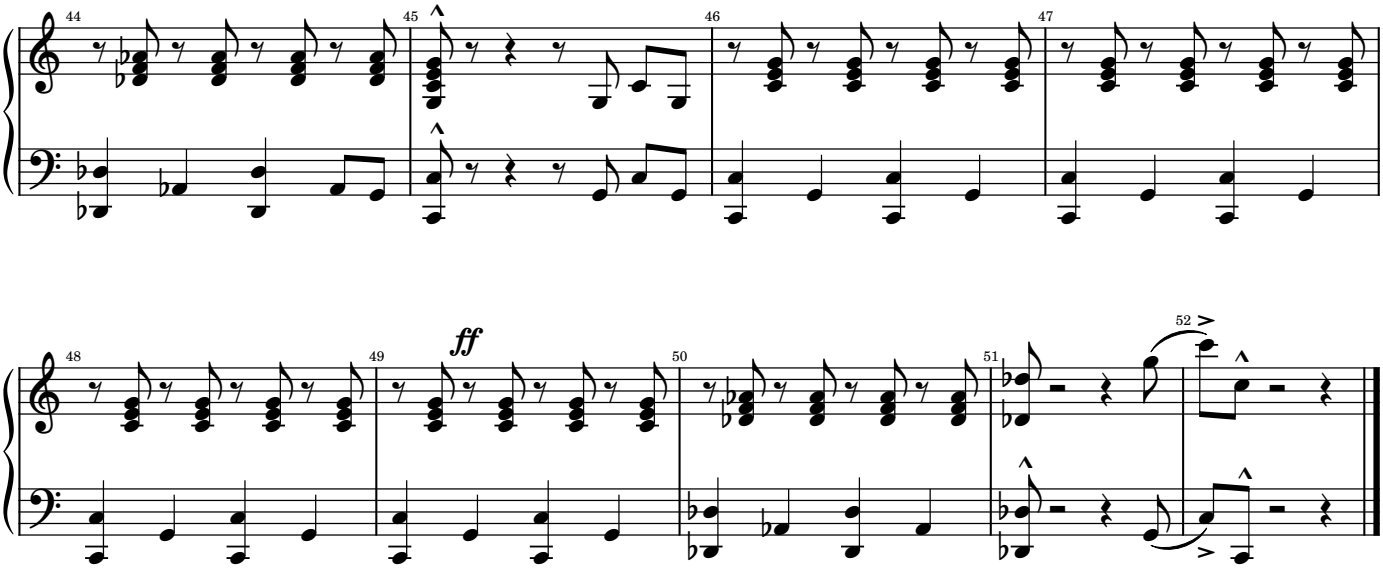
44
45
46
47
48
49
ff
50
51
52

Les Misérables

Piano

Arr. Tubbs

A Medley

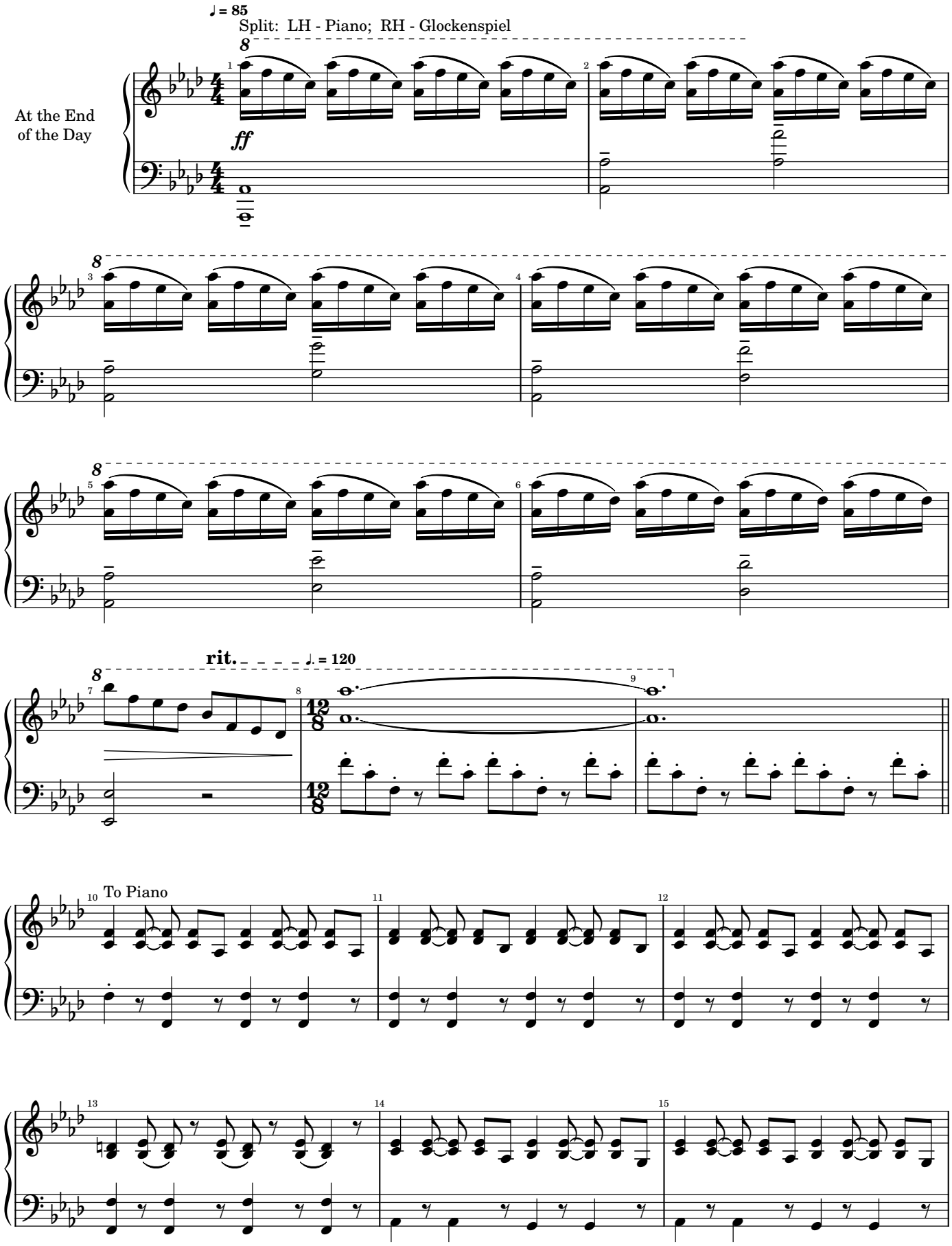

2026-03-02

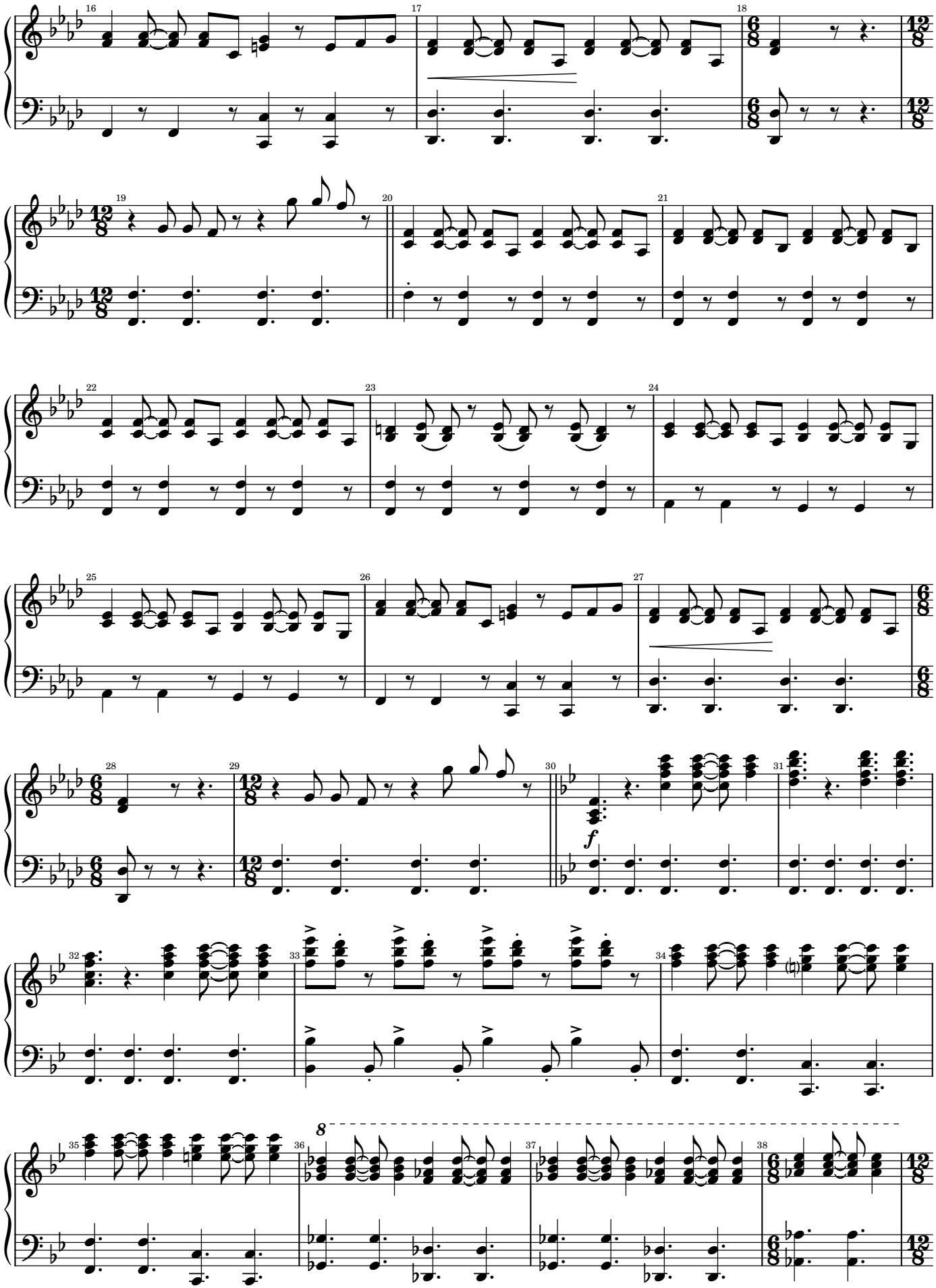

2026-03-02

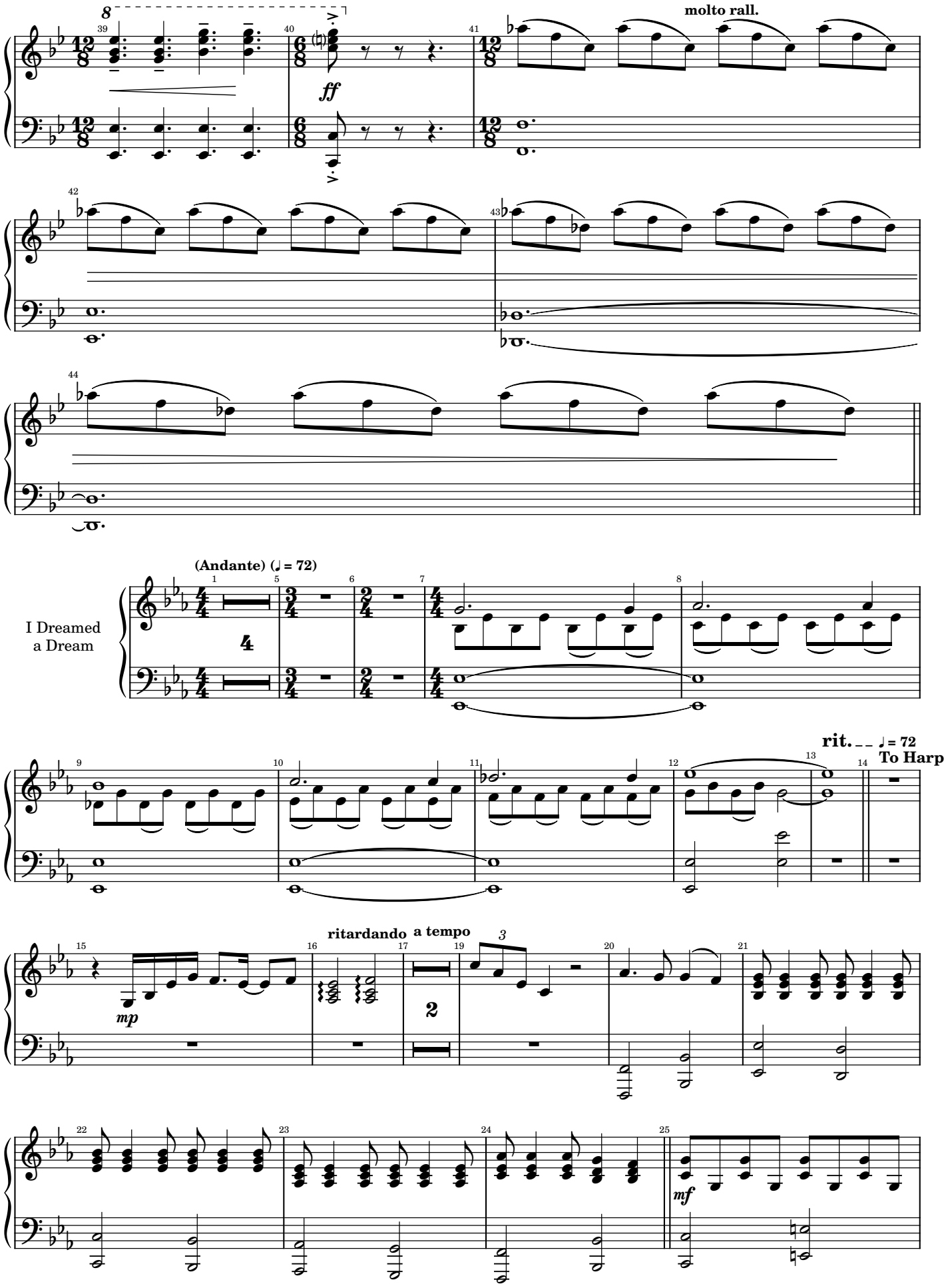
8
ff
molto rall.
(Andante) (♩ = 72)
I Dreamed
a Dream
rit.
♩ = 72
To Harp
mp
ritardando
a tempo
mf

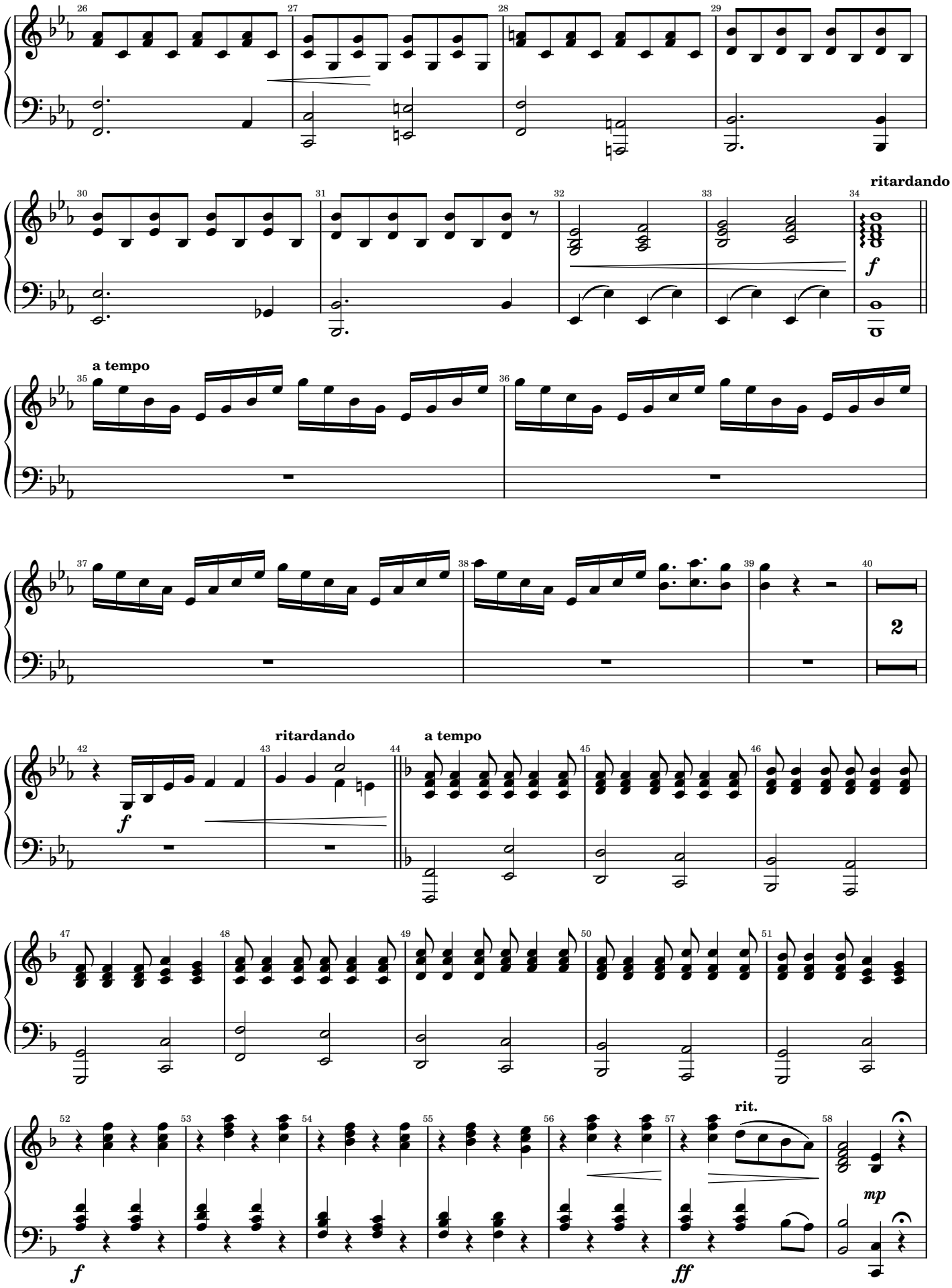

2026-03-02

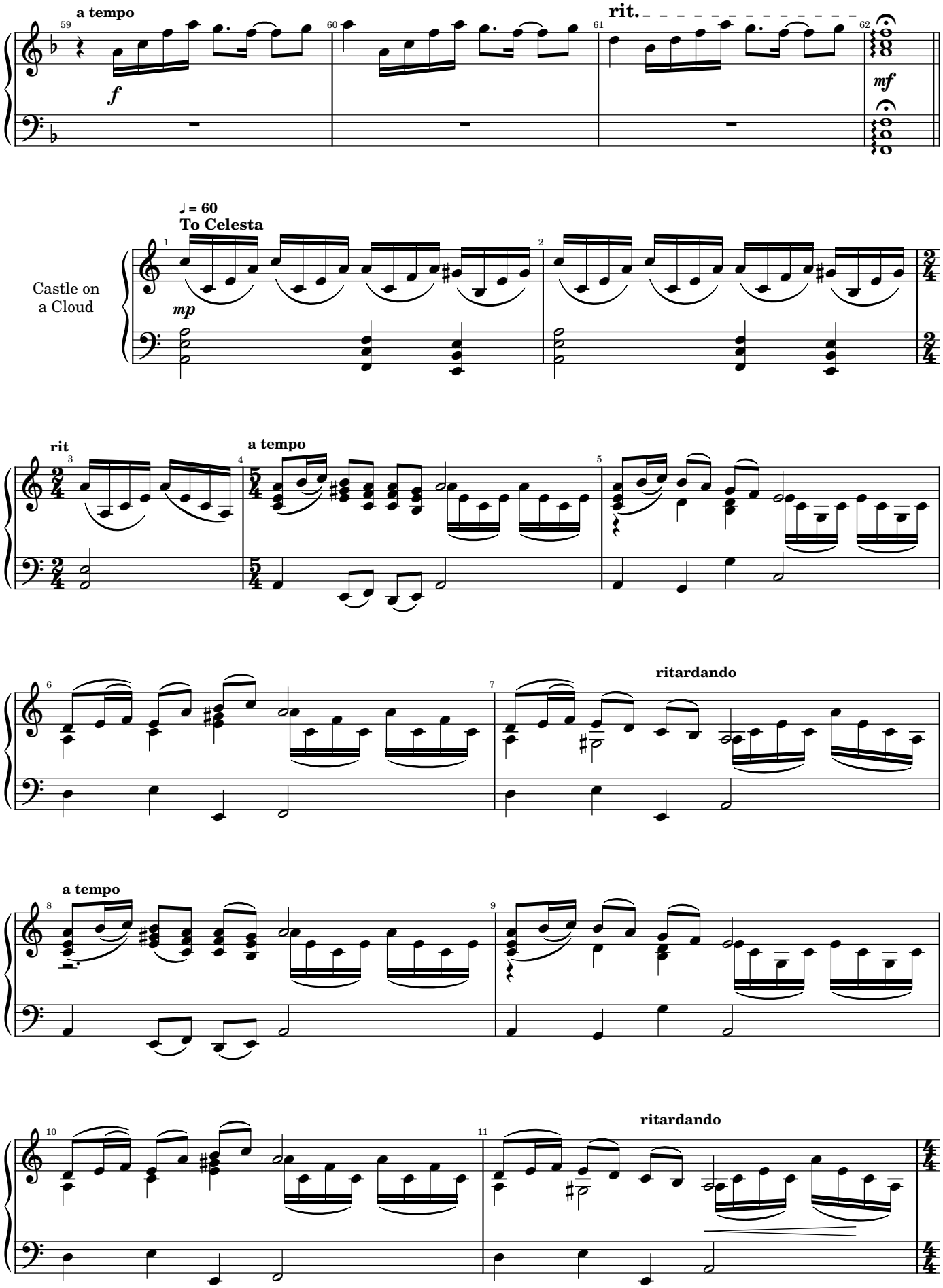
a tempo
rit.
f
mf
♩ = 60
To Celesta
Castle on a Cloud
mp
rit
a tempo
ritardando
a tempo
ritardando

2026-03-02

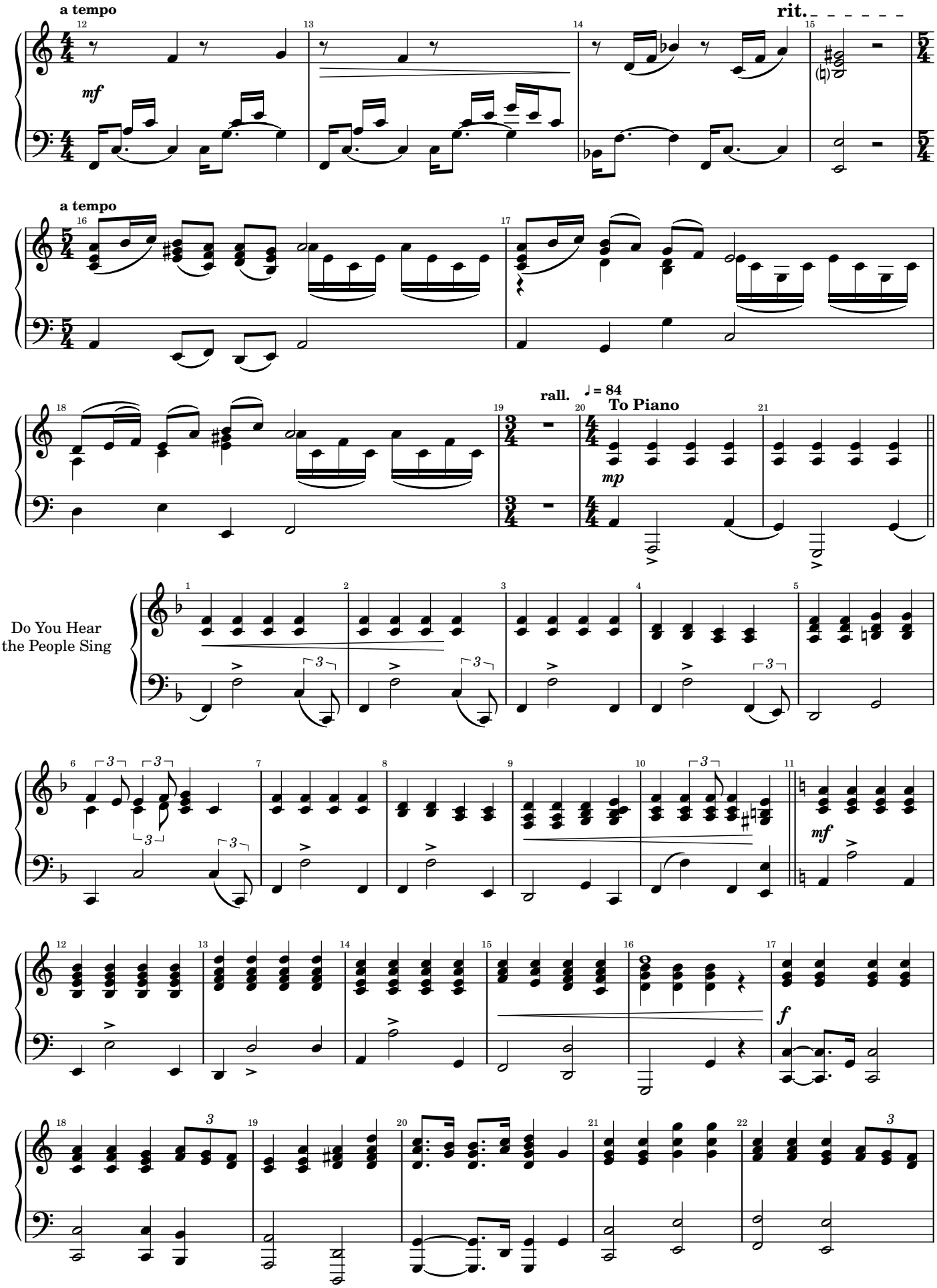
a tempo
rit.
mf
a tempo
rall.
♩ = 84
To Piano
mp
Do You Hear
the People Sing
mf
f

2026-03-02

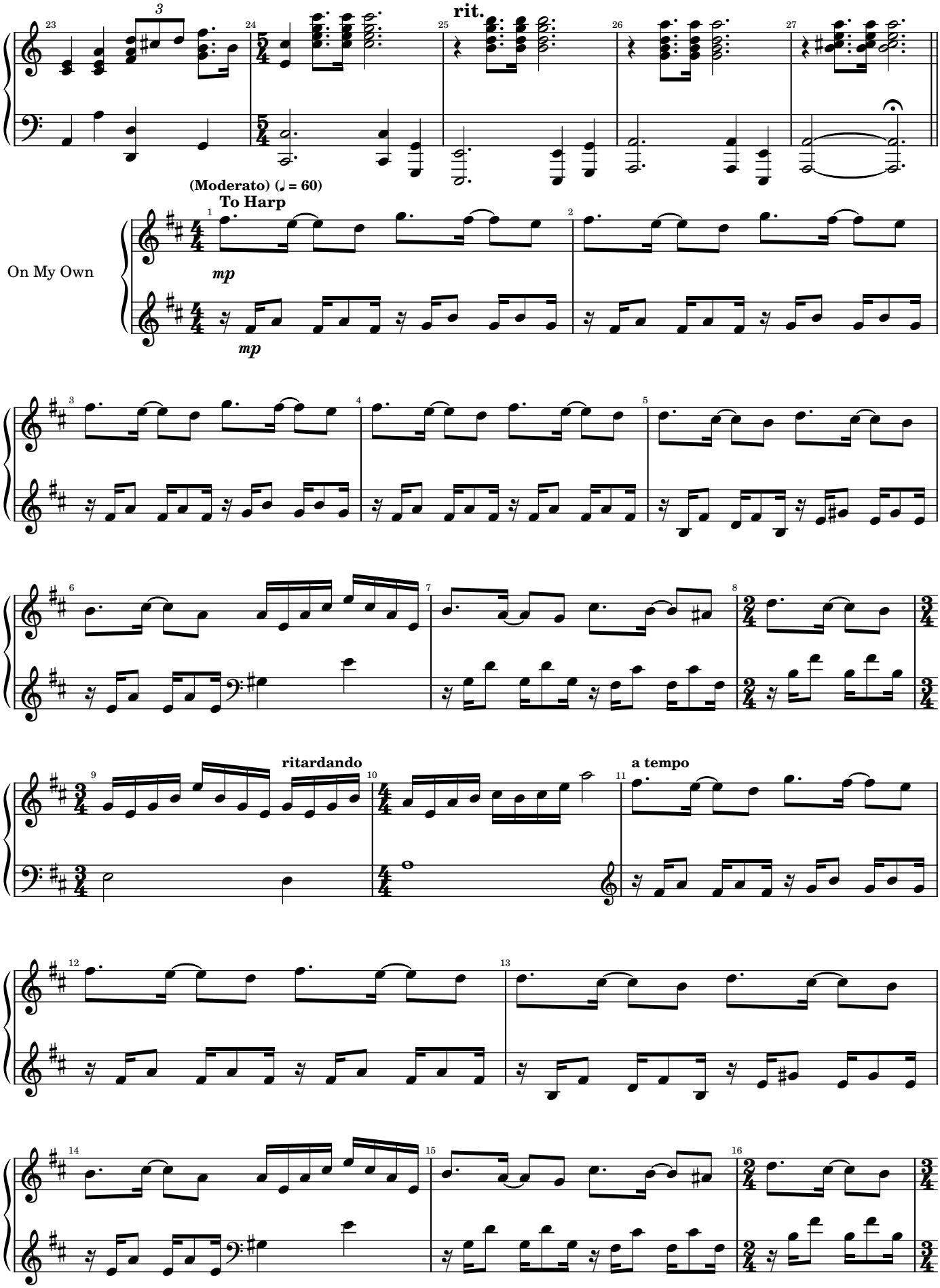

2026-03-02

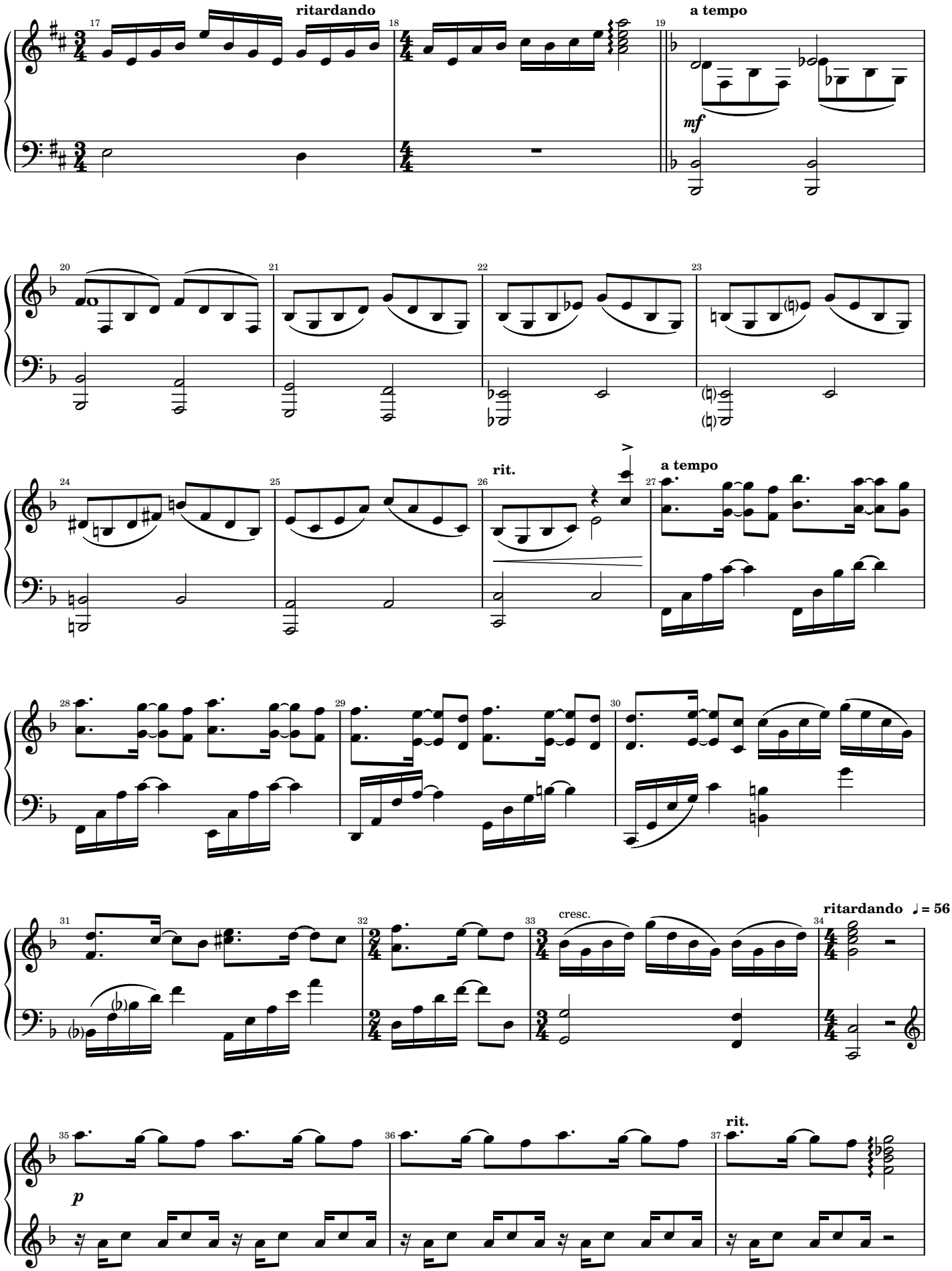

2026-03-02

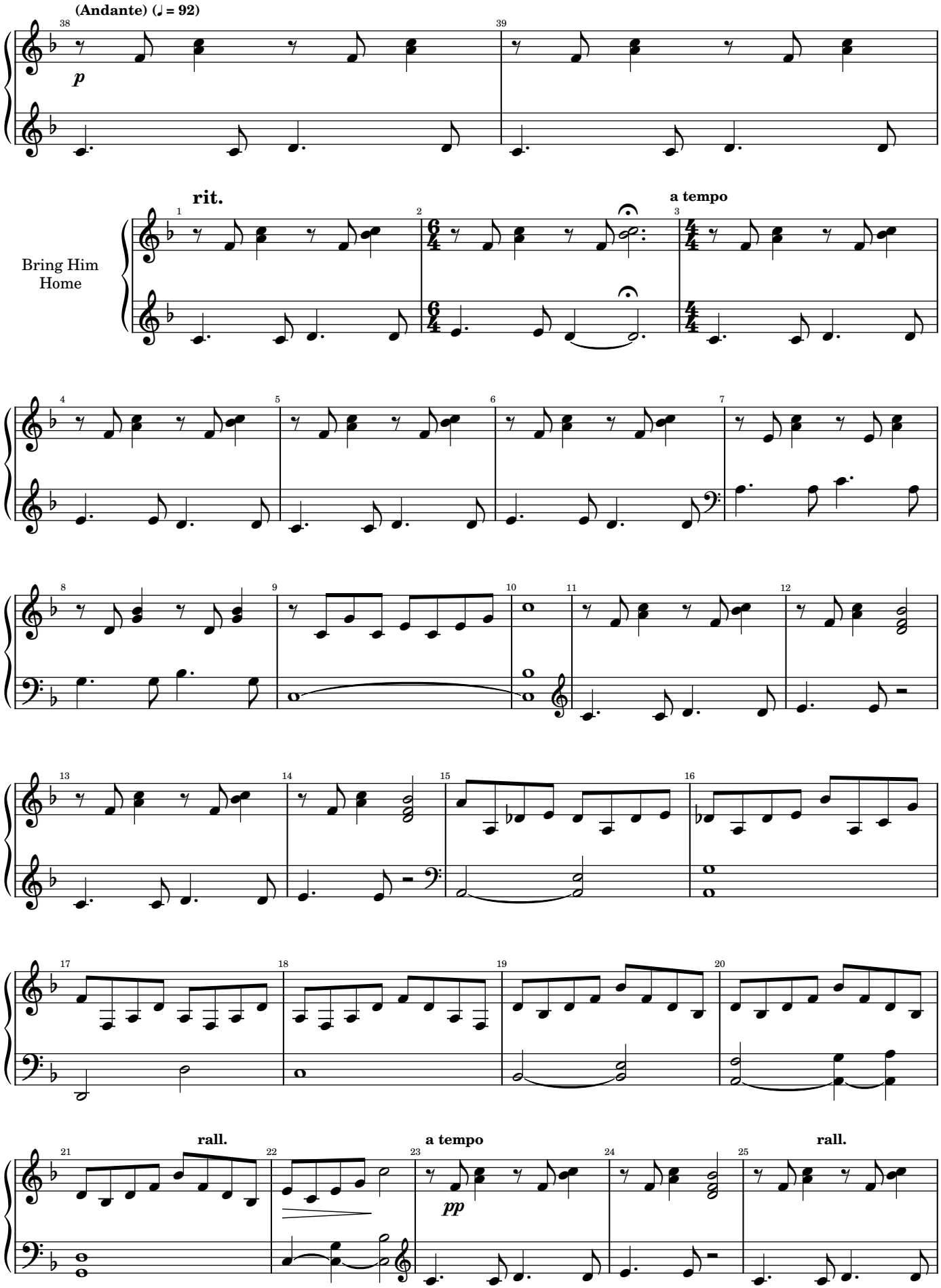

2026-03-02

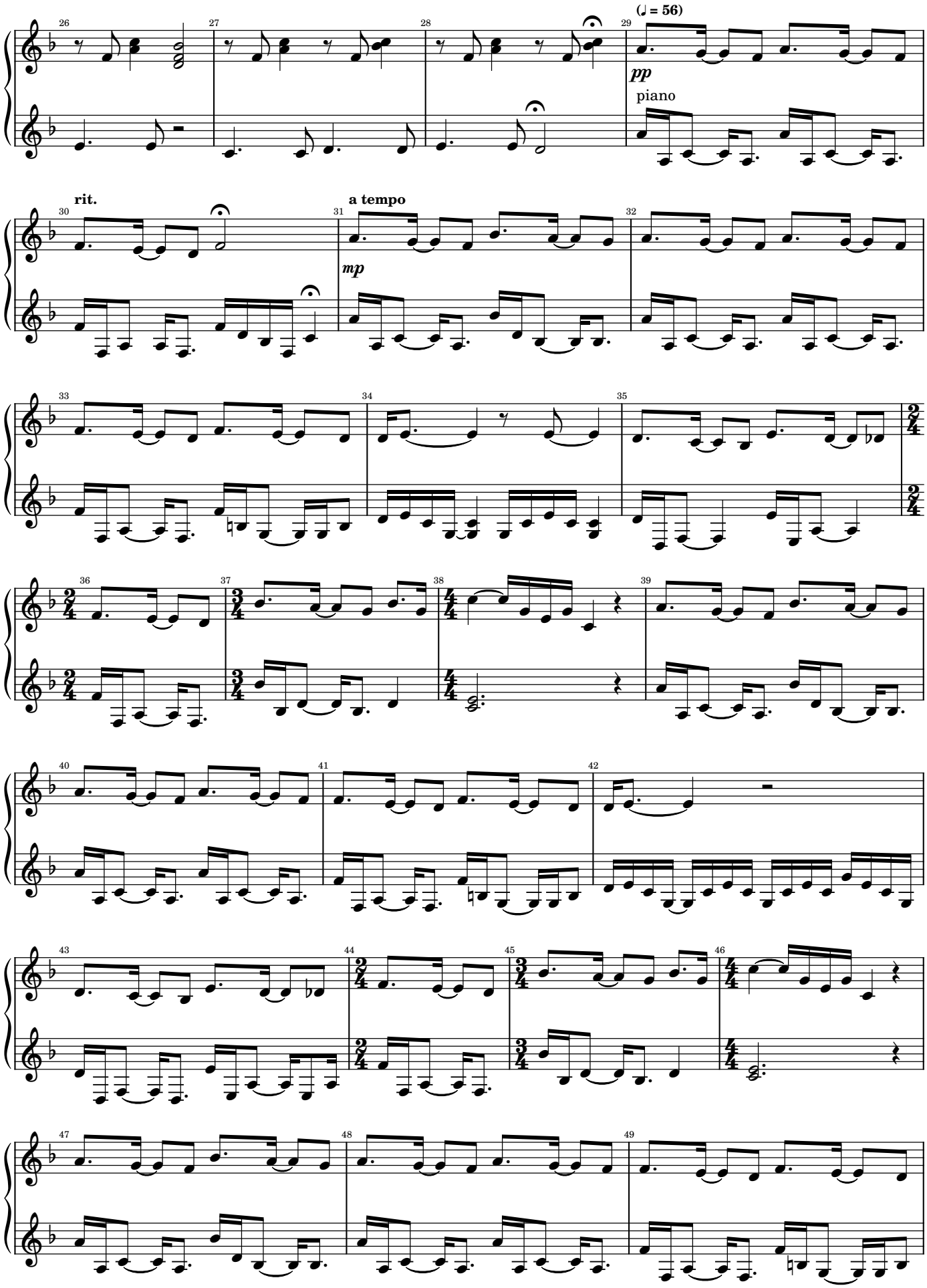

2026-03-02

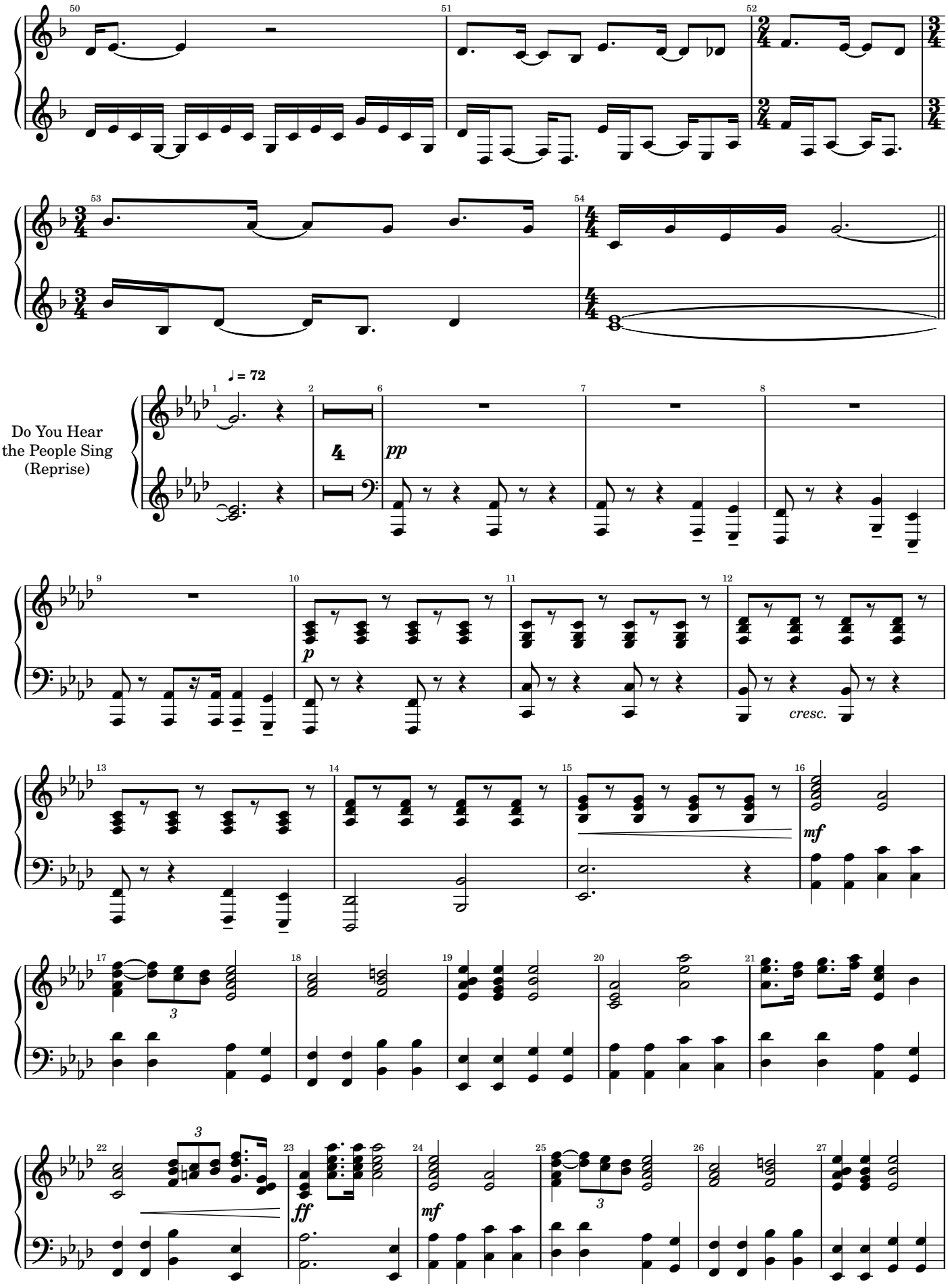

2026-03-02

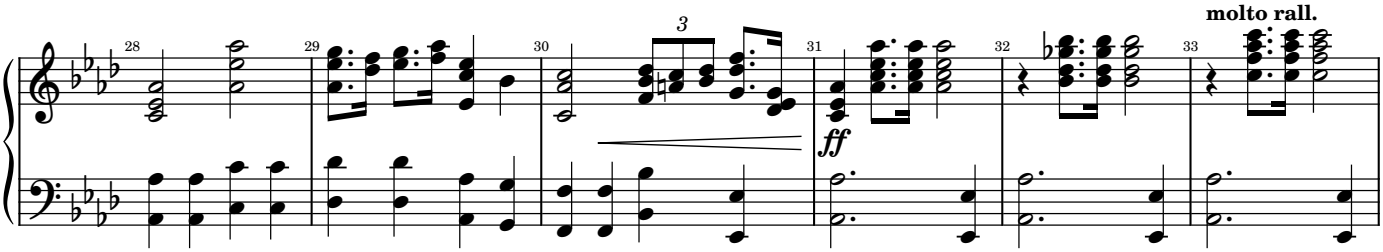
28
29
30
3
31
ff
32
33
molto rall.

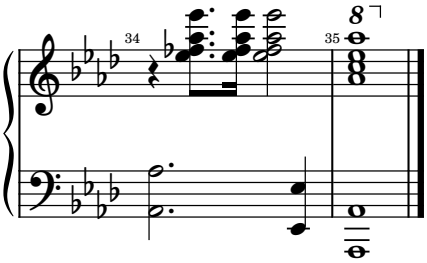
34
35
8

Phantom of the Opera

Piano

Arr. Tubbs

A Medley

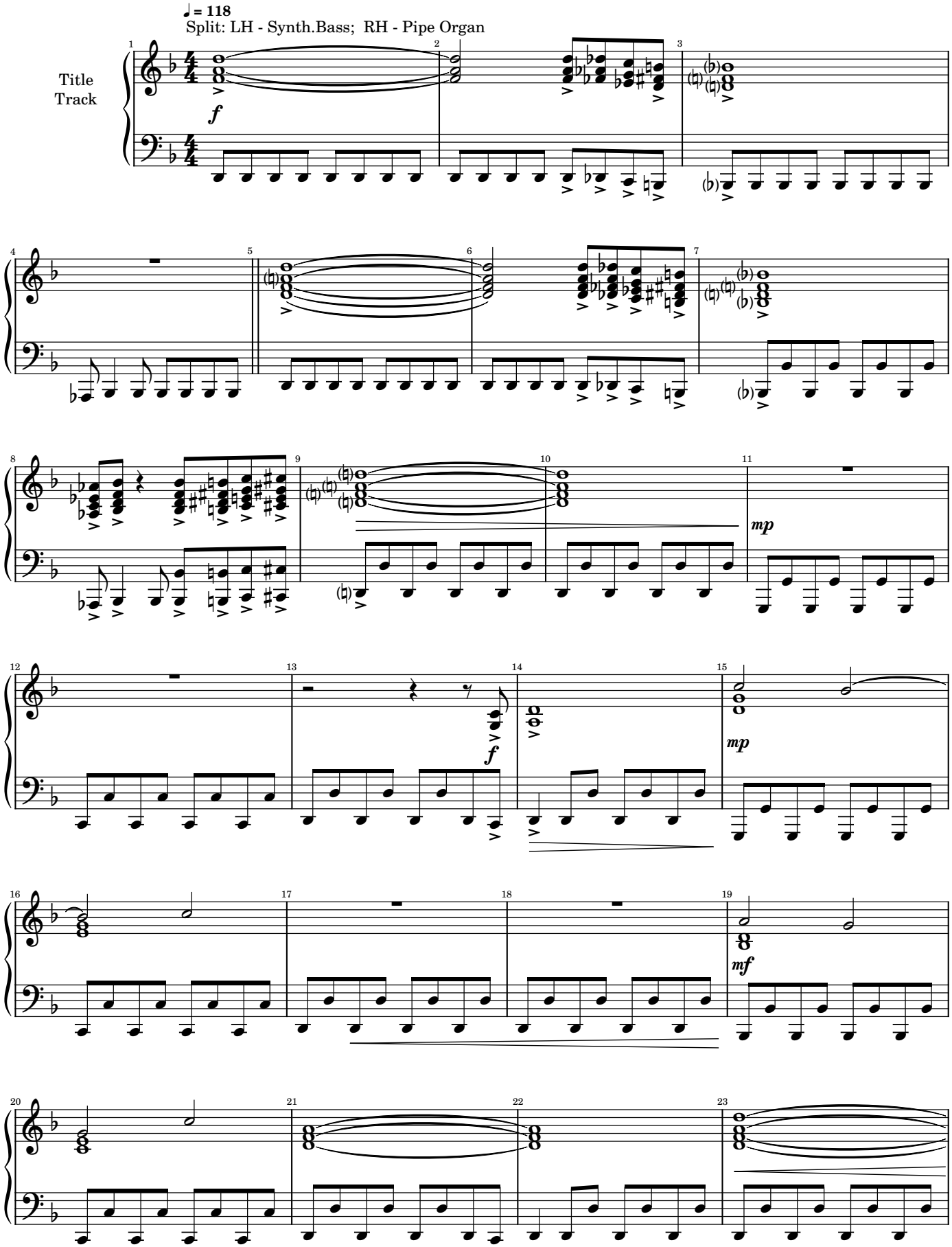

2026-02-17

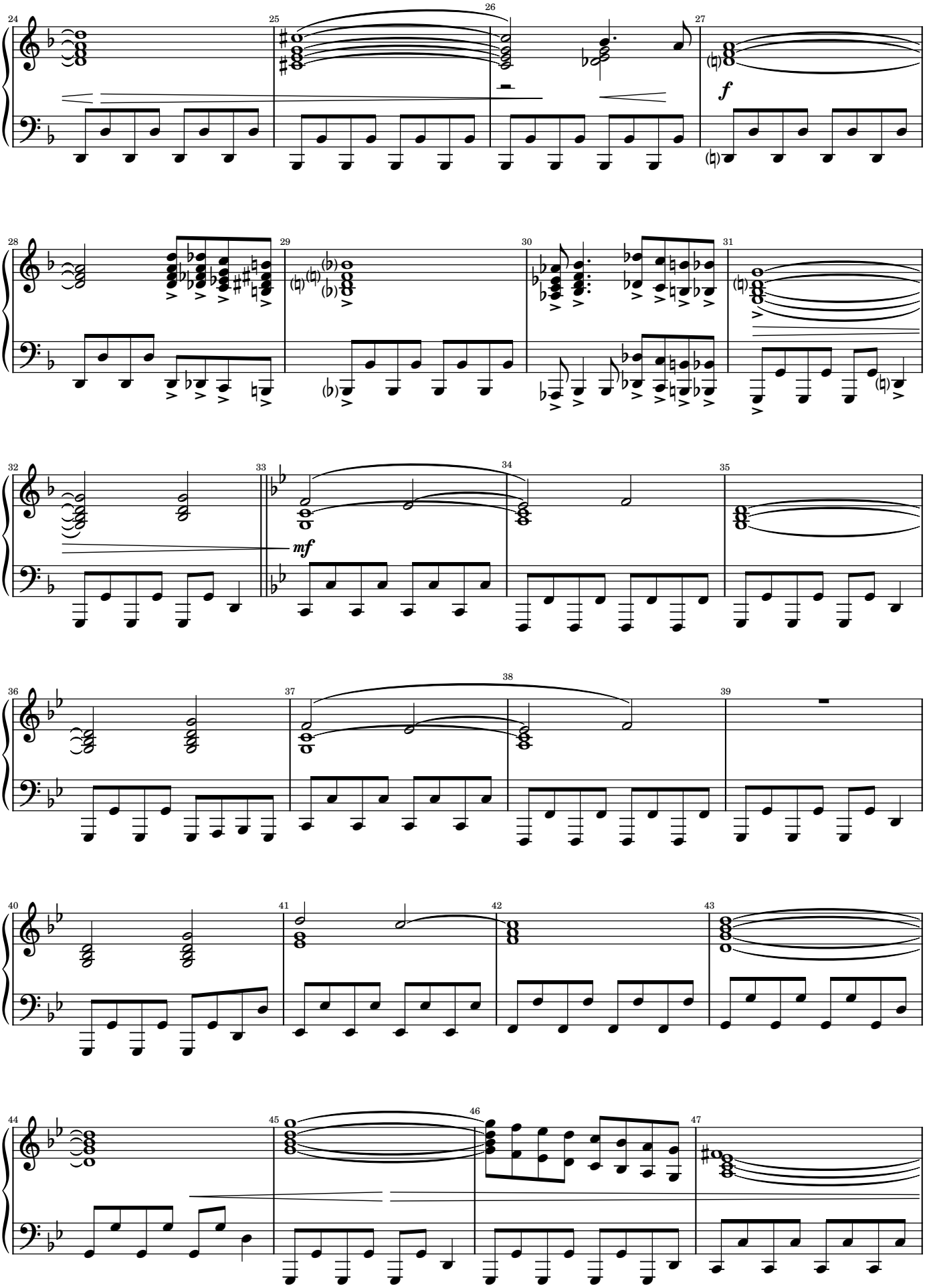
24
25
26
27
f
28
29
30
31
32
33
mf
34
35
36
37
38
39
40
41
42
43
44
45
46
47

2026-02-17

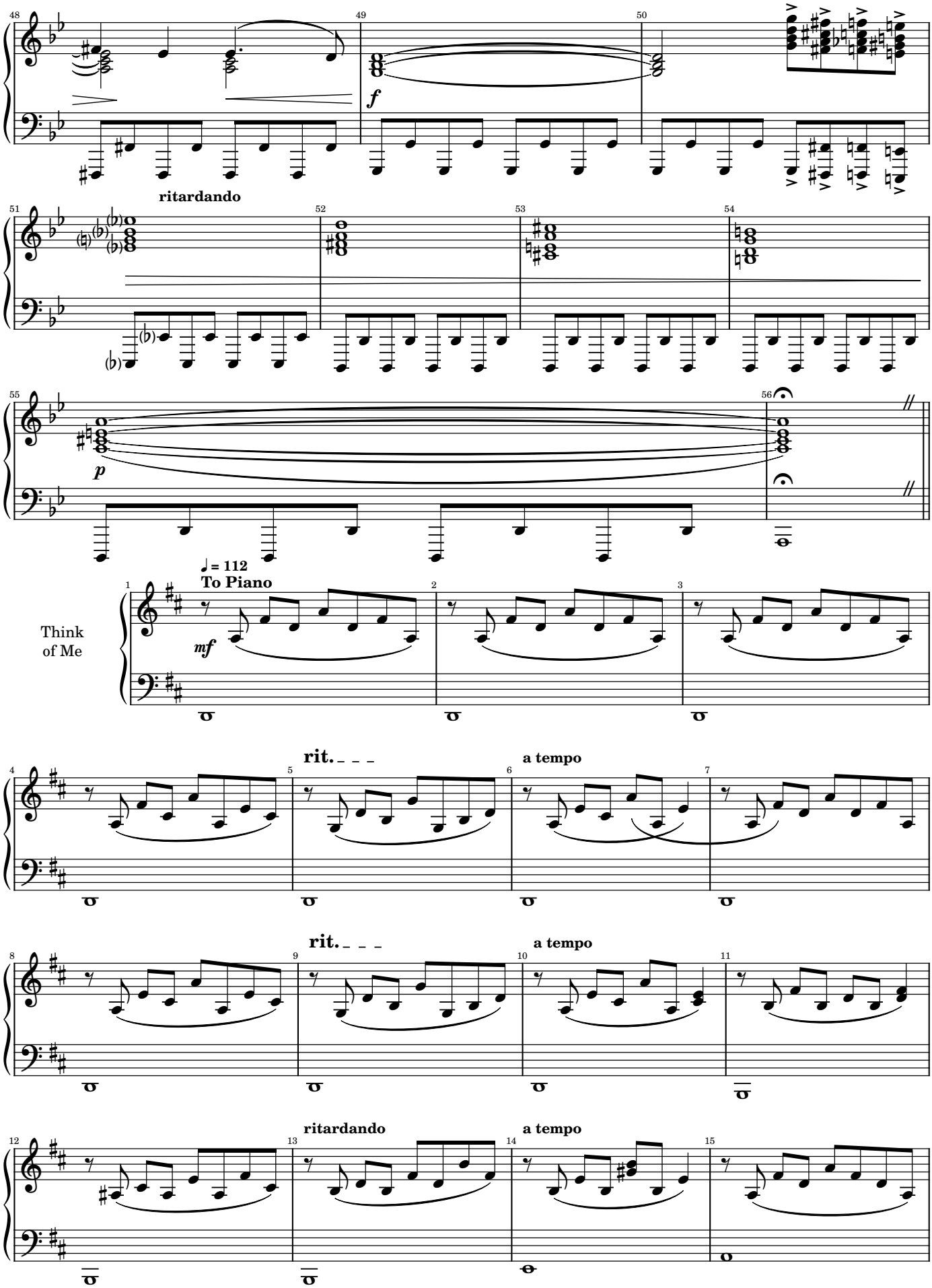
ritardando
p
♩ = 112
To Piano
Think of Me
mf
rit.
a tempo
rit.
a tempo
ritardando
a tempo

2026-02-17

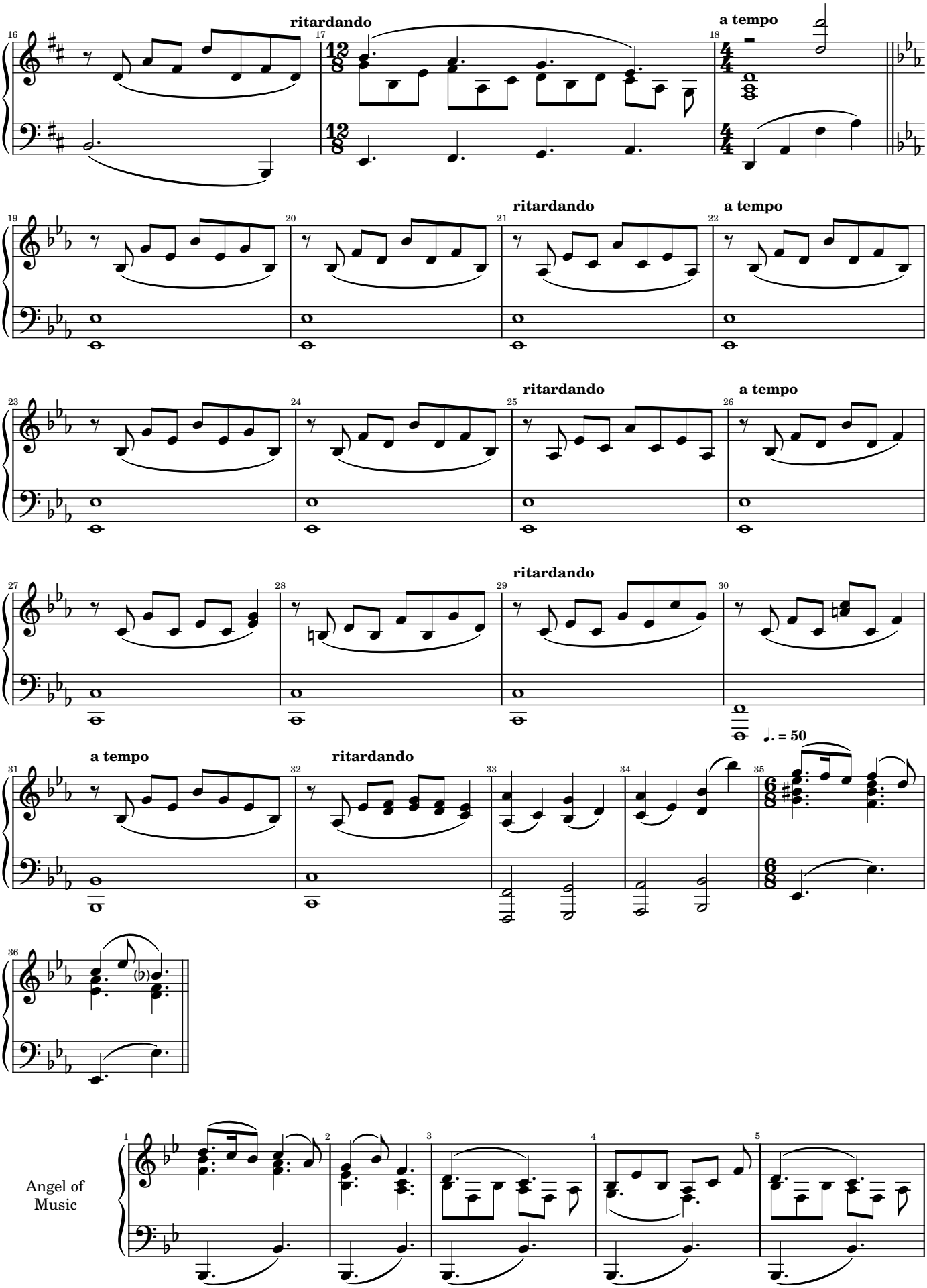
ritardando
a tempo
ritardando
a tempo
ritardando
a tempo
ritardando
a tempo
ritardando
♩. = 50
Angel of Music

2026-02-17

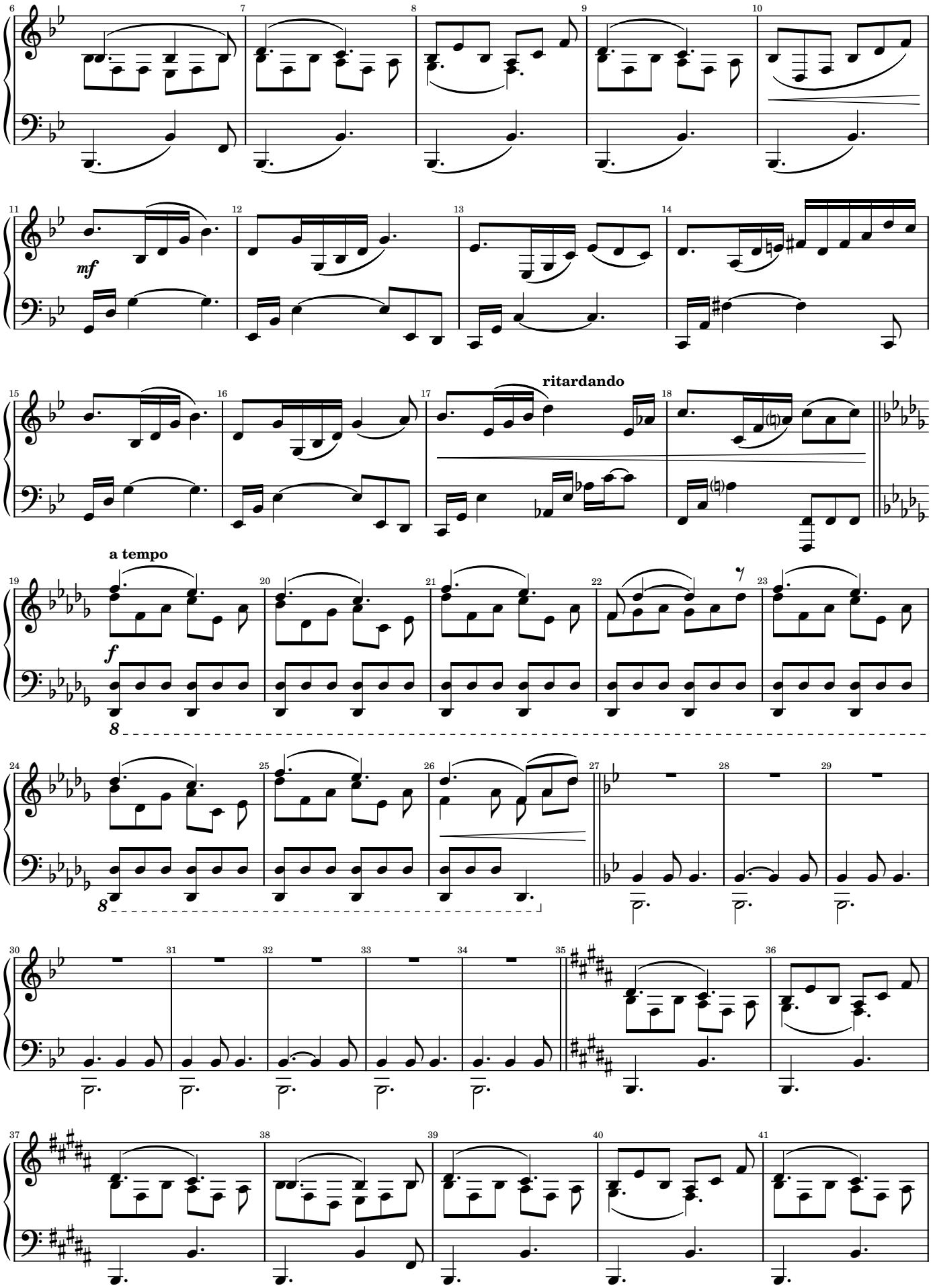

2026-02-17

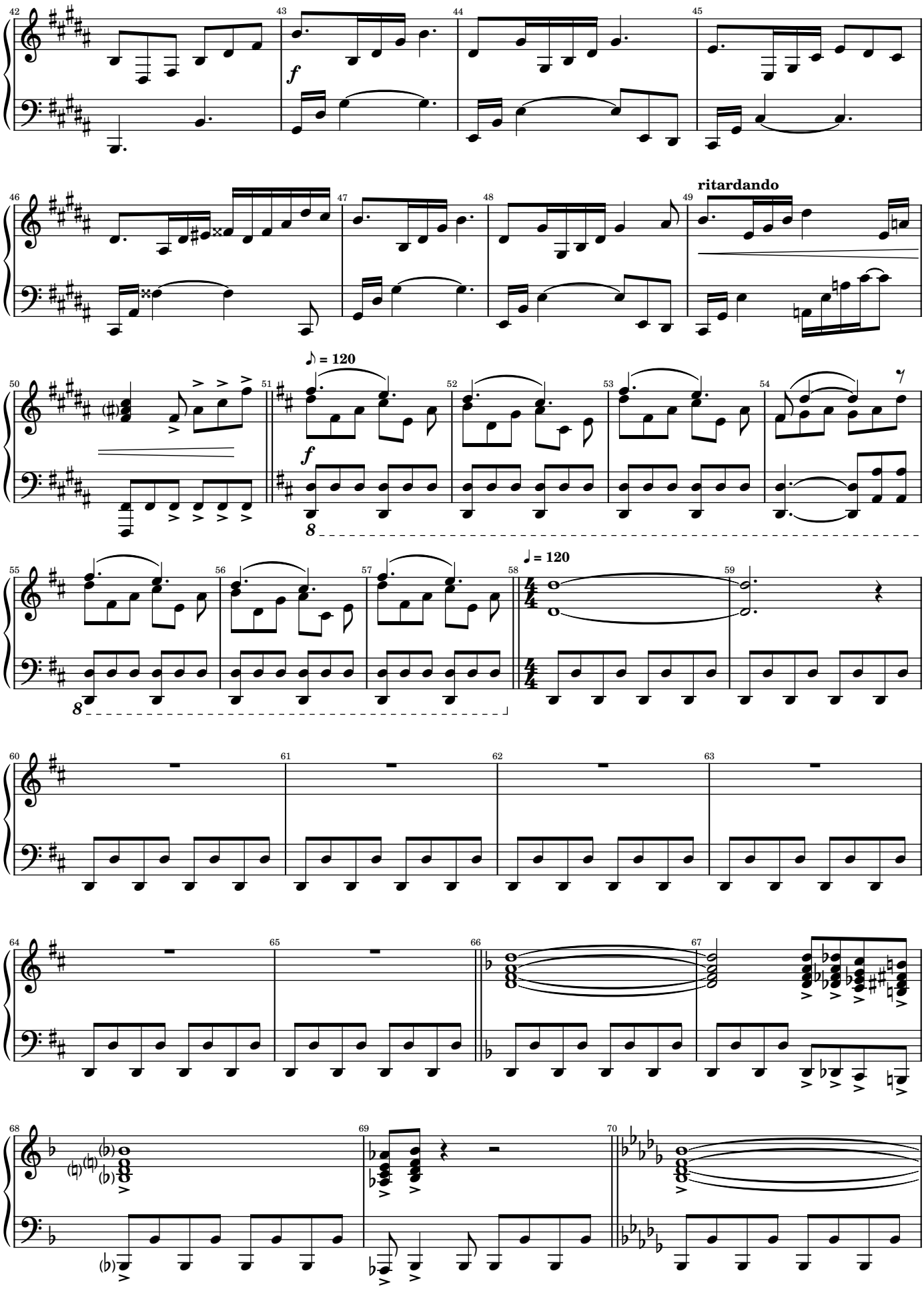

2026-02-17

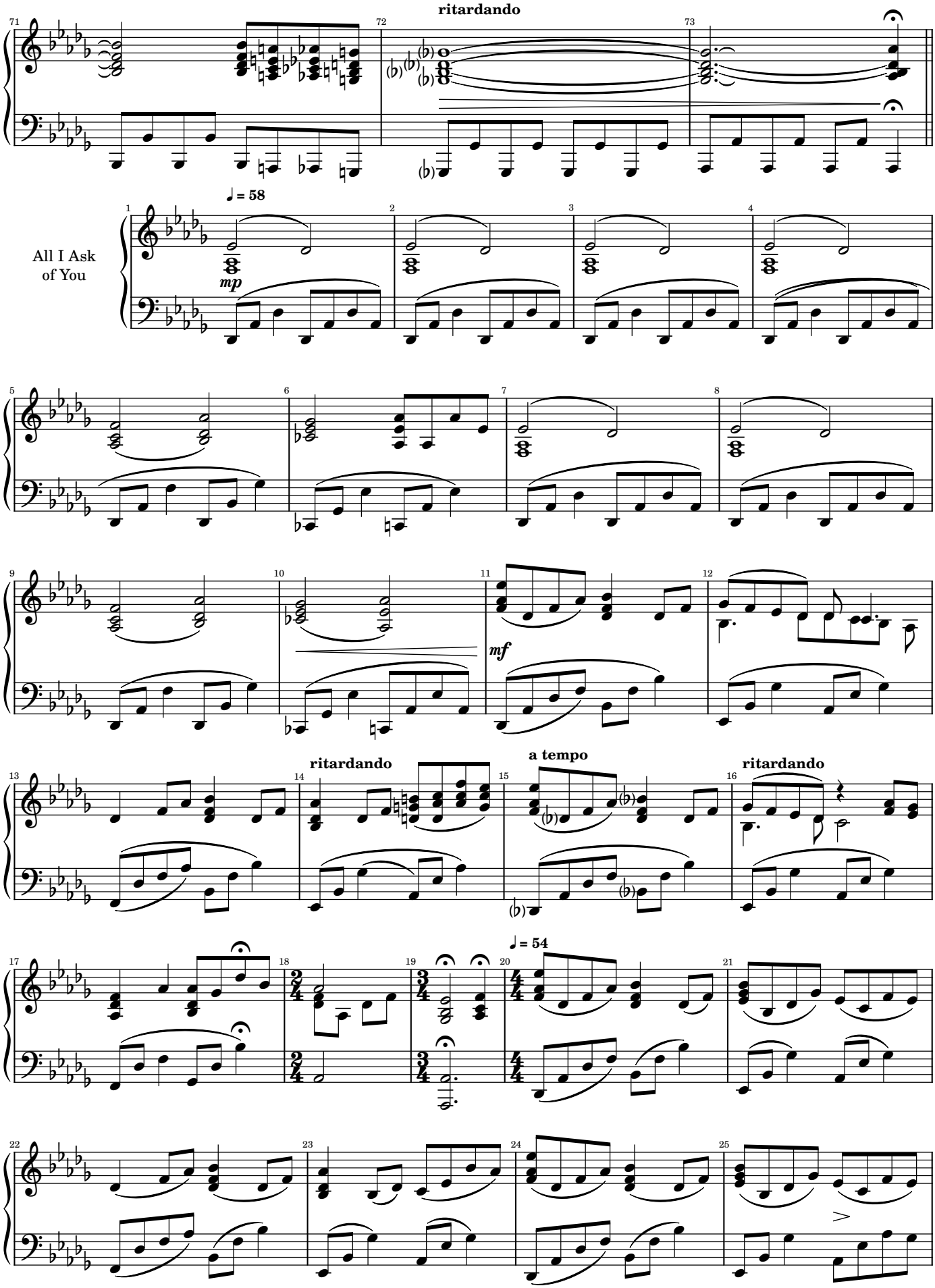
ritardando
All I Ask of You
♩ = 58
mp
mf
ritardando
a tempo
ritardando
♩ = 54

2026-02-17

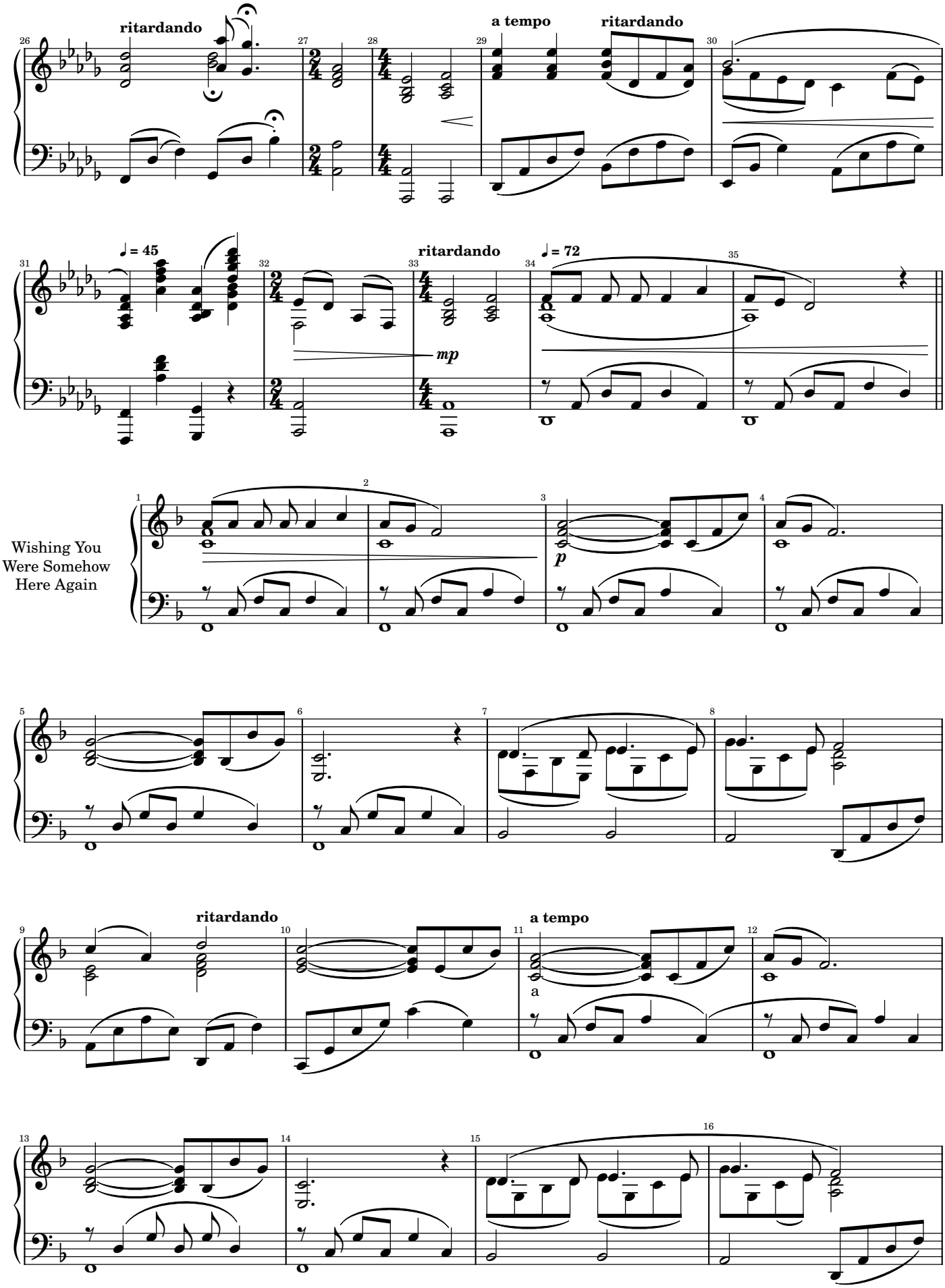
ritardando
a tempo
ritardando
♩ = 45
ritardando
mp
♩ = 72
Wishing You
Were Somehow
Here Again
p
ritardando
a tempo
a

2026-02-17

accelerando

♩ = 98

Past the Point of No Return

mf

f

ritardando

rit. dim.

♩ = 90

ritardando

♩ = 118

f

2026-02-17

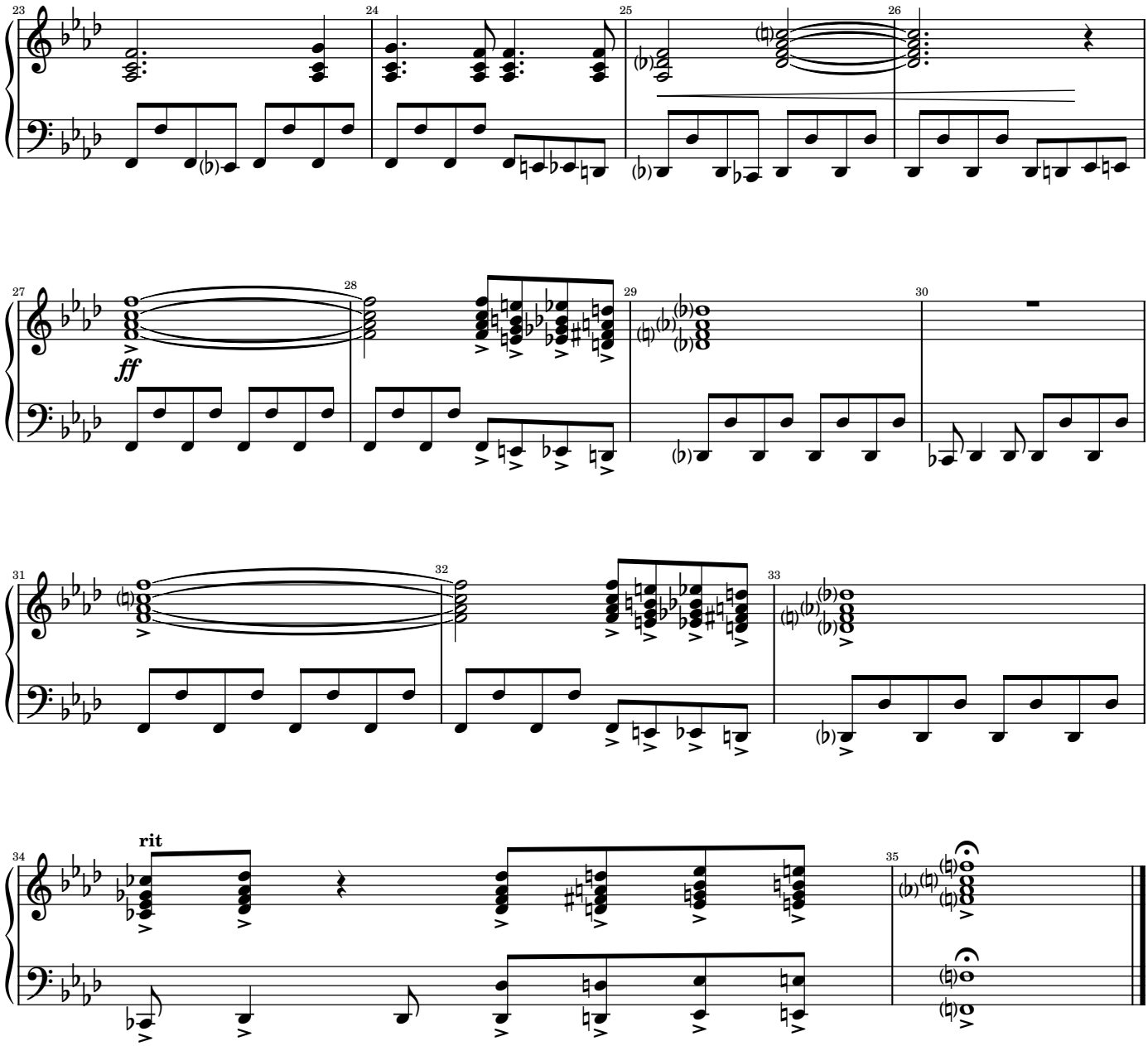
23
24
25
26
27
ff
28
29
30
31
32
33
rit
34
35